TRAIL OF FAMOUS SPY FOLLOWED TO L. A.

WORLD NEWS BY LEASED WIRE

The Glendale Evening News

LEADING NEWSPAPER OF THE SAN FERNANDO VALLEY

CITY NEWS EDITION 2 CENTS

WEATHER: Fair, moderately warm GLENDALE, LOS ANGELES COUNTY, CALIFORNIA, MONDAY, MARCH 16, 1925 Sixteen Pages VOL. XX. NO. 171

SENATE AGAIN REJECTS WARREN NOMINATION!

Seeks Radical Changes In Real Estate Act

LICENSES FOR ASSISTANTS URGED IN MEASURE

Sub-Division Employes To Be Under Supervision If Bill Passes

BULLETIN

SACRAMENTO, March 16.—Amendments to the state real estate act introduced by Senator Arthur H. Breed will force "cappers" for real estate firms to obtain salesmen's licenses, it was announced today, following a conference.

Hotel clerks, bus operators and "body stretchers," as some of the sub-dividers' employes are called, will be brought under the license regulations of the state real estate department.

CHARGE THREATS MADE TO BANKER

G. C. Marshall Alleged to Have Sent Death Notes To Marco Hellman

BULLETIN

LOS ANGELES, March 16.—Grover Cleveland Marshall, cannery employe, confessed this afternoon to the charge that he mailed two threatening letters to Marco H. Hellman, prominent Los Angeles banker, it was announced by the police.

LOS ANGELES, March 16.—Charged with writing two threatening notes, each demanding money under promise of death, Grover Cleveland Marshall was held by police today for an alleged attempt upon the life of Marco Hellman, prominent Los Angeles banker. Marshall was taken into custody last night and it was revealed the first note, dated February 23, last read:

"I want $500. I must have it and will kill you unless you send it to the under-signed.

"HARRY GUEDO,
3914 Walton avenue."

Mr. Hellman turned the note over to the police who watched the Walton avenue address without avail. Then on March 6 a second threatening note was received which read:

"I have changed my mind and want $5000. If I don't get it we both will die."

Italians Feel Quake In Region of Florence

ROME, March 16.—An earthquake was felt today in the region of Florence. Some damage to property was reported but no lives were known to be lost.

CAMP BURIED

NEW HAVEN, Conn., March 16.—Walter Camp, father of college football, was laid to rest in Evergreen cemetery this afternoon in the presence of his family and a few close friends.

101-Year-Old Woman Phones On Birthday

Mrs. Nanila Maria Antonia Verdugo, Los Angeles pioneer, celebrated her one hundred and first birthday by holding a fiesta at the home of her daughter in Montrose and by using the telephone for the first time, according to friends today. Mrs. Verdugo was born in 1824, it was stated. Sixty members of Mrs. Verdugo's family attended the fiesta.

Battleships Assembly In L. A. Harbor

LOS ANGELES, March 16.—The greatest force of first-line battleships ever assembled in the Pacific ocean anchored in the Los Angeles harbor this afternoon with the arrival from San Diego of ten dreadnaughts, six light cruisers with a large number of training ships, mine sweepers and smaller craft.

SHEPHERD'S FATE HANGS IN BALANCE

McClintock's Foster-Father Waits State's Action Death Charges

BULLETIN

CHICAGO, March 16. An offer of $20,000 for his silence was made by William D. Shepherd to Dr. C. C. Faiman, the key witness in the William Nelson McClintock death quiz, he told members of the state's attorney's office this afternoon at the Briggs house where he is being held in custody along with the man he accuses.

CHICAGO, March 16.—The state's promise to William D. Shepherd—indictment for murder or freedom—was ready for fulfillment here today.

A score of witnesses, marshaled in another long night of investigation and grilling, were prepared to go before a grand jury and translate the many ugly rumors and insinuations which have grown out of the death of William Nelson McClintock, Shepherd's foster-son, into concrete facts and evidence, to support the seven points of circumstantial evidence on which State's Attorney Robert E. Crowe has demanded that Shepherd be held for criminal trial.

They were prepared to state, according to the state's attorney's office, how Billy McClintock had made Shepherd the chief heir to the McClintock fortune; how Shepherd saw that fgortune slipping away from him as a deathbed marriage of its last blood heir and Miss Isabelle Hope was being arranged; how Shepherd prevented that marriage by false statements to McClintock's fiancee regarding the regulations for securing a marriage certificate; how Shepherd had engaged in secret study of bacteriology; how Shepherd had access to typhoid germs; how such germs were stolen from a place that Shepherd frequented and how, after McClintock had died of typhoid fever, Shepherd used his newly-acquired wealth in an effort to destroy evidence of his bacteriological research.

LEGISLATURE WILL SPEED UP WORK

Colorado River Project, Gas Tax Bill on Calendar For This Week

BULLETIN

SACRAMENTO, March 16.—The Bay Shore highway is to be given a right-of-way in the new highway construction program, and classed as a primary road, according to Senator A. H. Breed, author of various highway measures now before the Legislature.

The move to have this highway given a primary classification cry-tallized today when T. P. Andrews of the San Francisco Down Town association conferred with Senator Breed and received the latter's consent to amend Senate bills 605 and 606 which establish the highway classifications.

Theseb ills will come up for committee consideration at 3 o'clock this afternoon. The inclusion of the shore road in the primary system has been asked for by San Francisco supervisors and other organizations, and will win many votes for the Breed gasoline tax and motor vehicle tax measure.

SACRAMENTO, March 16.—Preparing to speed up work and grapple with the large issues, which have thus far received scant attention, the Legislature entered its seventh week today with a calendar calling for consideration of four of the major problems confronting it.

Committee conferences are scheduled for late today on two matters of prime importance—ratification of the Colorado river compact and the Hartranft constitutional amendment to tax publicly-owned utilities. Later in the week reapportionment is slated to bob up again in slightly disguised form.

Consideration of the highway financing program—probably the biggest issue before the lawmakers—is scheduled to start the middle of the week with a public hearing on the proposed increase in the state gasoline tax.

Fight On Pact

The battle to determine whether the federal relations committee of the Assembly will report out the Finney resolution for ratification of the Colorado river pact with reservations, or the Herbert Hoover plan calling for immediate ratification of the six-state pact, will be waged behind closed doors this afternoon, according to Tom H. Louttit, chairman of the committee.

Assemblyman Finney's resolution would ratify the pact with the proviso that ratification would not become effective until the gov-

(Continued on Page 13, Col. 4)

Coolidge Reported Willing To Make National Issue Out of Warren Controversy

WASHINGTON, March 16.—President Coolidge having defied the new Senate to keep Charles B. Warren out of his cabinet, that body today rejected his attorney-general's nomination for the second time.

The president's threat to give Warren a recess appointment projected a new issue of constitutional powers into the clash between the executive and the Senate.

The Warren opposition openly charged the president with attempting to override the Senate's constitutional authority to advise and consent of cabinet appointments and grimly announced the Warren appointment would be rejected as many times as the executive named him to head the department of justice.

The president sent word to administration leaders of the Senate that he had in no wise retreated from the position he took Saturday night when he defied the Senate to prevent Warren's entering the cabinet. The president was reported as willing to make a national issue out of the controversy since he felt the Senate had used a cabinet position as a political "football."

His spokesmen said he was determined on a finish fight. This reported attitude was privately discounted in some administration sources, where it was indicated the president was merely making a formal fight to save Warren from rejection. It was intimated that while Warren will be offered a recess appointment, if again rejected he will immediately decline the post and a new man named to the vacant cabinet seat.

Another theory was that Warren would accept the attorney-generalship but would be transferred to some other cabinet post before the Senate meets again.

In this connection the name of John G. Sargent, former attorney-general of Vermont and a close friend of the president, was most prominently mentioned. Other names under consideration were said to be Silas Strawn, the Chicago attorney; Senator Guy T. Goff of West Virginia; Assistant Attorney-General William J. Donovan, Solicitor-General James M. Beck and Chief Justice Arthur P. Rugg of the Massachusetts state supreme court.

Stillness of Night Is Broken by Clanging of Doors of State Prison

By DOROTHY LEE WELLER
Wife of Assemblyman Frank C. Weller of Glendale
Special to The Glendale Evening News

SACRAMENTO, March 16.—Unsatisfied with seeing prison life at Folsom two weeks ago, Speaker Frank Merriam of Long Beach, Mrs. Merriam, Senator A. Burlingame Johnson and Mrs. Johnson of Pasadena, Assemblyman Badham and Mrs. Badham, Mr. Weller and I spent Saturday night and Sunday at San Quentin prison as guests of Warden Frank Smith.

Shortly before 9 o'clock Saturday night we arrived at the prison gates and were admitted. Once more we experienced being "prisoners" when the outer gates of the large institution clanged behind us.

We were just in time to see the inmates of the prison being locked in their cells for the night. The stillness of the balmy California night, serene and calm, was suddenly broken as the huge steel barred doors were swung shut, the sound of steel against steel pierced the quietness of the corridors as the bolts were shot into place, inmates calling their "good night" to buddies and pals in other cells, and the guards calling from post to post, "Nine o'clock and all is well." It was an unusual feeling that will never be forgotten.

Sunday morning we visited the women's ward and talked with many inmates. "The Tiger woman," as Clara Phillips was known, is proving to be the best informed prisoner. She told me she had her blue days, but was trying to make the best of her life sentence.

Courses of instruction and other reforms are being urged by Mrs. Luoise Peete. All the women inmates are anxious about a passage of Senator Charles Lyons' bill permitting the prison board to set the terms of manslaughter after five years.

During the tour of the prison we saw many men prisoners, whose names are familiar to readers of The Glendale Evening News, including "Tuffy" Reid and Isaac Wolfgang, awaiting death.

The memory of our second visit to San Quentin, like the recollections of the first trip two weeks ago, never can be erased.

World Record For Bowling Doubles Set

BUFFALO, N. Y., March 16.—A new world's record for the doubles bowling was set here today at the American Bowling congress when Paul Scribner and Paul Mills of Detroit rolled 525 pins in one game and took place in the doubles with a total of 1288.

BANK RECORDS IN OIL CASE BARRED

Evidence To Show Liberty Bonds Given Fall Is Excluded By Judge

CHEYENNE, Wyo., March 16.—The government's case against Harry F. Sinclair's Mammoth Oil Co., suffered a setback today when Judge T. Blake Kennedy in federal court here sustained the defense objection to introduction of bank records from El Paso, Pueblo and Denver as evidence to connect Harry F. Sinclair with the receipt by former Secretary of the Interior A. B. Fall, of $230,500 in Liberty bonds in connection with the leasing by Sinclair of the famous Teapot dome naval reserve.

The court read a lengthy opinion which in substance held that the bank record's evidence must be excluded as incompetent because it involved third party hearsay evidence.

Fall in Cheyenne

Owen J. Robert, government special oil counsel, immediatley announced that they desired to file formal exception to the ruling.

Today's court session opened with the spectators' gallery filled to capacity. Harry F. Sinclair was on hand to hear the ruling that dealt the government a temporary blow. Albert B. Fall, who arrived last night and is expected to take the stand later in the day, was not in court during the morning session.

Henry L. Phillips, president of the Sinclair Purchasing Co., was called to the stand to identify contracts between his company and the Continental Trading Co. Phillips' testimony brought out the Standard Oil Co. of Indiana owned a half interest in the Sinclair Crude Oil Purchasing Co.

ACID THROWER TO APPEAR IN COURT

Mrs. Bernice Day to Face Charge Of Attacking Her Husband

LOS ANGELES, March 16.—Mrs. Bernice L. Day was scheduled to appear before Judge Kavanaugh of Beverly Hills this afternoon for a preliminary hearing on a charge of attacking her youthful husband, Darby Day, Jr., of Chicago with acid. It is expected that the district attorney's office would ask a postponement of the hearing until tomorrow so that it may be presented to the grand jury.

It was reported today that Day, Jr., would lose the sight of one eye as a result of the acid attack which took place on the night of February 23 last. Mrs. Day, Jr., and her sister, Miss Carolyn Lundstrom, are at liberty under bail. Miss Lundstrom is charged with aiding her sister in the alleged attack.

RETIRED MINER IS KILLED IN CRASH

Two Drivers Held Charged Also With Driving While Drunk

SACRAMENTO, March 16.—Two men are under arrest here today on charges of driving an automobile while intoxicated and which resulted in the death of J. C. Elder, retired mining man, and probably fatal injuries to John Strumen, 21.

W. T. Cox was held in connection with Elder's death and J. I. Pennington was arrested after striking the Strumen youth.

Los Angeles In Favor of Beverly Site

LOS ANGELES, March 16.—The City Council in an appeal to the board of regents of the University of California today asked that the new site of the southern branch be located on the so-called Beverly Hills site.

NOTED FIGURE IS LOCATED IN STATE

Mystery Hidden Trail Left By Dr. A. K. Graves Leads To L. A.

LOS ANGELES, March 16.—The mystery hidden trail of Dr. Armgaard Karl Graves, whose exploits as an international spy brought him world-wide fame and whose recent disappearance from New York city caused friends to start private detectives searching for him, was uncovered in Los Angeles today when it was discovered that Graves had been living here under the name of "Peter Grimm."

Graves' adventures here, it was learned, included an attempt to interest local business men in a scheme to bring $1,500,000 worth of war loot, which he claimed was salvaged from the German raider "Emden," to this country; efforts to bring Theda Bara, screen vampire, back to pictures, and an affair with a Los Angeles girl, who is said to have been known for several weeks as his wife.

HONORED SOLDIER CALLED BY DEATH

Sergeant Sam Dreben, Cited For Bravery, Dies In L. A. Hospital

LOS ANGELES, March 16—Sergeant Sam Dreben, 47, soldier of fortune, a war hero of international fame and termed by General J. J. Pershing as "the best soldier and one of the bravest men I ever knew," is dead. His end came at the Good Samaritan hospital yesterday, it was revealed today, and his funeral will take place this afternoon.

Death to Dreben, also known as "the fighting Jew," came without notice, although he had been ill for some months. It was while taking treatment Saturday that he collapsed in a doctor's office and was rushed to the hospital. He never regained consciousness.

Throughout his life Dreben led a colorful existence as a soldier, sometimes fighting as an American and at other times with some other allied nation. During the World war he earned the American distinguished service cross, as well as medals from other countries including France and Italy.

Irrigation Case Gets U. S. Court Decision

WASHINGTON, March 16.—The supreme court of the United States today dismissed for want of jurisdiction a suit by the county of Tuolumne Water Users' association and the City of Sonora, Calif., to have set aside the rulings of the California Railroad commission affecting irrigation waters from the Columbia ditch, furnished by the Sierra and San Francisco Power Co., and rates charged for the waters.

Prince George Is Put Under Surgeon's Knife

LONDON, March 16.—Prince George, youngest son of the King of England, was operated on today for enucleaton (peeling of the tonsils). His condition was said to be satisfactory.

AMBASSADOR CALLS

WASHINGTON, March 16.—Tsuneo Matsudaira, the new Japanese ambassador, called upon President Coolidge at the White House today and presented his letters of credence.

JUDGE TAKES SEAT

SAN FRANCISCO, March 16.—Superior Judge G. A. Cashin of Fresno, appointed to the appellate bench by Governor Richardson, took up his new duties here today.

Evening News First to Get Warren Vote

Hours before a vote was taken in the United States Senate today on the nomination of Charles B. Warren for attorney-general, the International News Service leased wire from Washington to The Glendale Evening News carried the information that a check-up of senators showed that Warren would be defeated for the second time by a vote of 44 to 39. The vote, coming hours later, proved this information correct.

Dispatches to The Glendale Evening News stated that the biggest crowd within memory swarmed over the capitol today and into the Senate galleries to listen to the closing debate over the Warren nomination.

An hour before the Senate convened the Senate lobbies became so jammed that it was necessary to call out police reserves to preserve order and the elevators were stopped to prevent any more persons from getting near the Senate galleries.

Expectation that there would be another fight in the Senate similar to that on Saturday is said to have caused the rush for seats.

KEARNS WAITS ON DEMPSEY OFFER

Manager of World Champ In East, Summer Bout Is Expected

NEW YORK, March 16.—With Jack Kearns, manager of Jack Dempsey, in New York, it is expected today that numerous offers would be made for a bout featuring the champion, to be held in the late summer at an open air arena in this vicinity.

Charley Henderson, promoter of a Long Island stadium, conferred with Kearns but Kearns said no definite proposition was made to him. Jimmy De Forest, newly appointed matchmaker of the Polo grounds A. C., was to meet with Kearns and elaborate on his offer of the "Greatest sum Dempsey ever received for a bout." Tex Rickard also is expected to make an offer for Dempsey's services.

French Premier Hears Geneva Council Report

PARIS, March 16.—Premier Herriot received Aristide Briand today for a report on the Geneva negotiations of the league council, Austen Chamberlain, British secretary of state for foreign affairs, was expected to confer with Herriott on the security problem this afternoon.

PROMOTER DIES

SAN PEDRO, Cal., March 16.—Frank Williams, 30, known in Southern California sporting circles as a prize-fight promoter, died at a local hospital today.

SECOND TIME PRESIDENT'S APPOINTEE DEFEATED

Coalition Of Democrats, Independent Republicans Win By 44 to 39

BULLETIN

WASHINGTON, March 26.—President Coolidge still stands by his announced intention to offer Charles H. Warren a recess appointment as attorney-general. A White House spokesman made this statement late this afternoon in face of the Senate's action in rejecting Warren for the second time.

At the same time Warren, at the White House declared that he had not yet determined whether he would accept a recess appointment. He will confer further with President Coolidge tonight before making any decision, he declared.

By WILLIAM K. HUTCHINSON
For International News Service.

WASHINGTON, March 16.—The nomination of Charles B. Warren of Michigan as attorney-general was again rejected this afternoon by the United States Senate. The vote was 44 to 39.

Climaxing a fight between the president and the Senate that is without parallel in history, Warren's name was sent back to the White House for the second time, under conditions which make it incumbent upon President Coolidge either to name another man or carry out his threat to offer the Michigan attorney a recess appointment.

The same coalition of Democrats and independent Republicans disavowing partisanship accomplished Warren's defeat this afternoon as they had also caused his initial rejection a week ago.

The Democrats voted against Warren to a man and they were joined by the following independent Republicans: Borah of Idaho, Brookhart of Iowa, Couzens of Michigan, Frazer of North Dakota, Howell of Nebraska, Johnson of California, Ladd of North Dakota, La Follette of Wisconsin, Norbeck of South Dakota, Norris of Nebraska.

The record vote follows:

Opposed to Warren—

Democrats: Ashurst, Arizona; Bayard, Delaware; Blease, South Carolina; Bratton, New Mexico; Broussard, Louisiana; Bruce, Maryland; Caraway, Arkansas; Copeland, New York; Dill, Washington; Edwards, New Jersey; Ferris, Michigan; Fletcher, Florida; George, Georgia; Garry, Rhode Island; Glass, Virginia; Harris, Georgia; Harrison, Mis-

(Continued on Page 5, Col. 4)

LATEST NEWS

McCLINTOCK'S SWEETHEART MISSING

LOS ANGELES, March 16.—The whereabouts of Isabelle Pope, sweetheart of William N. McClintock, whose mystery death as the result of typhoid fever has led to the apprehension of William D. Shepherd in Chicago, became a mystery today when friends with whom the young woman had been staying here stated she was not with them and they did not know where she could be located. It was reported, though not confirmed, that she might be en route to Chicago to lend what aid she could to the new investigation of the case.

DESPONDENT WIDOWER SUICIDE

LOS ANGELES, March 16.—Believed to have been suffering from despondency, C. F. Miller, 70, retired business man, ended his life today by shooting himself through the head over the grave of his wife, Mrs. Carrie Miller, in Evergreen cemetery, according to the police. Mrs. Miller died in 1922.

ALIEN LAND LAWS UPHELD

OLYMPIA, Wash., March 16.—The state supreme court today upheld the alien land laws of Washington in affirming the findings of the King county court in the case of lands owned by the White River Gardens, Inc., 1997 shares of which were held by S. Katsuno and wife, ostensibly for their infant daughter.

BIRTHDAY IS CELEBRATED BY PARTY

First Anniversary Held at Oakmont Country Club Saturday Night

The "first birthday party" of the Oakmont Country club, held Saturday night at the clubhouse, was easily the gayest, most brilliant affair of its kind ever seen in Glendale. An elaborate dinner that ran the gamut from grilled baby lobster and boneless squab chicken to pistachio ice cream and cake with individual candles, not omitting crisp Waldorf salad and frozen grape punch at appropriate interludes, was accompanied by twenty-seven variety numbers, under the intriguing title of "Blanche Skeath's Frivolities," arranged and directed by Mrs. Harold Skeath, chairman of the entertainment committee.

This part of the program consumed three hours. The ballroom was then cleared of tables and there was dancing with music by Bill Hatch's Oakmont Country club orchestra.

During the dinner program E. U. Emery, president of the club, spoke briefly, outlining the remarkable progress made in the year that the institution has been under way. This, he said, was due largely to the co-operation of the members, who have shown themselves to be all one big family, united in furthering the progress of Glendale and of the Oakmont Country club.

Program Given

J. I. Wernette, secretary-treasurer, said a few words on memberships and C. C. Bowerman, chairman of the finance committee, showed that the club is in a sound financial condition.

The "Frivolities" then took the long stage that had been built at the east end of the ballroom, and a baker's dozen of snappy numbers were unwound: "Hello Dearie," "Miss Elliott and chorus; "Mask Dance," Miss Karels; "Solo," Mr. Fargo; "Apache Jazz Dance," Miss Leopold; "Rosita," Miss Lux, Miss Clark and chorus; "Crazy Stuff," sleight-of-hand; "Dance," Miss Clark; "When My Sugar Walks Down the Street," Miss Elliott and chorus; "Song of Love," Miss Lux and Mr. Fargo.

Painting Presented

An oil painting, "Mount Baldy," by Parke Vawter of Glendale, was then presented to the Oakmont Country club by August Voelker, as a gift. President Emery introduced Mr. Voelker, who in turn introduced the artist, while the painting was unveiled from the north end of the ballroom.

Numbers fourteen to twenty-seven of the "Frivolities," were then permitted to occupy the stage, in the following order: "Jazz Toe Dance," Miss Laemmle; "More Crazy Stuff," sleight-of-hand; "Dance," Miss Clark; "China Girls," Miss Elliott, Miss Leopold and chorus; "Solo," Miss Lux; "Dance," Miss McIllwain and Miss Christiensen; "Sweethearts," Miss Lux and Mr. Fargo; "Javanese Dance," Miss Clark; "Bagdad," Miss Elliott and chorus; "Solo," Miss Lux; "Song," chorus; "Solo," Mr. Fargo; "Hula," Miss Prince; and "Show Me the Way," Miss Elliott and chorus.

Among those present, by parties, were: W. C. Kaune, Dr. J. E. Eckles, T. H. Menk, Marvin Smith, J. A. Endicott, August Voelker, Len C. Davis, R. L. McNitt, W. O. Raiguel, Theodore Belanger, Dr. Fay G. Stone, Harry Hague, J. H. Woods, J. L. Judson, Harry Westhall, G. W. Rich, C. L. Shapley, B. F. Cook, H. E. Stecher, J. B. Tabour, J. F. Mortensen, C. S. Spencer, J. B. Eastman, H. D. Sawtelle, P. J. Duncan, John Bullock, Morse Preman, A. R. Palm, M. Walters, W. Calvin McAuley, L. H. Wilson, L. H. Ledger, H. R. Skeath, Cary Groton, W. A. Ingoldsby, Earl Daniels, P. A. Kelley, R. E. Corrigan, C. L. Smith, W. R. Briggs, Dr. R. C. Logan, R. A. Puffer, jr., E. U. Emery, R. A. Race, A. H. Montgomery.

REV. FUNK SPEAKS ON LOVE OF GOD

'Vicarious Suffering' Chosen As First Lutheran's Sunday Sermon

"The Vicarious Suffering of Our Saviour in Its Relation to Christian Living" was the subject discussed by Dr. H. C. Funk, pastor of the First Lutheran church yesterday morning. He said:

"I know there are those who deny the doctrine of Vicarious Suffering. But these are they who justify themselves, who vainly imagine that they have no need of Him, and who have never tasted of the joy that comes from the spirit of vicarious living. The thought of the text is clearly defined: "And hath given Himself for us."

"A few years ago a singer appeared in Paris whose voice was most remarkable, and she was pronounced the most accurate singer in Europe. For a few weeks the great theatres were filled, but her audiences soon dwindled away to a mere handful, and in a few years she was forgotten. The reason for this unfortunate ending was that she had put no heart into her music. How different it was with the Swedish nightingale. Jenny Lind wrote: "Oh, I hope that God will give me my voice till the orphans' home is finished. And with a heart filled with sympathy for others she thrilled and ravished the hearts of the people.

Fondest Desires

To be loved and remembered are two of the fondest desires of the human heart. Humanly speaking, love and enduring monument are only to be had at a price. The trouble is that we are not willing to pay the price; that of devotion and sacrifice for others. It is true that they may not even appreciate what you have done for them but, never mind; virtue has its own reward.

"It is the good that men do that lives after them. Indeed, the spirit of the text is the secret of all great and lasting influence. Great wisdom and learning all admire; but heroism, deeds of noble sacrifice are the things that inspire. The historian and the bard will both vie with each other to portray the beauty and the grandeur of that life that was lived for others, or given as a voluntary sacrifice."

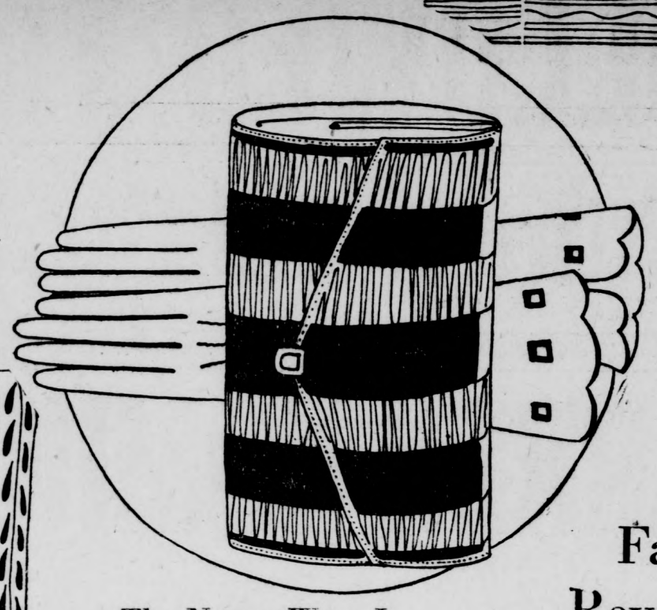

Spring Style Week
Showing Fashions for the Easter Promenade

The Newer Ways In Handbags

Newcomers in handbags whose mode message will instantly appeal to all women who have a handbag to purchase. Indeed, there is variety in the assortment —each style is uncommonly smart and distinctive.

$2.98 to $12.50

Gloves for Style and Service

Gloves of silk or kid are the finishing touch that distinguishes a smartly dressed woman. Such gloves as the Aris, correct fitting, well made, they are in the various colorings the season has brought forth, and their prices are reasonable.

$3.50 to $6.00

Now Showing Spring's Smartest Shoes

Tan—White

$7.50 to $10.00

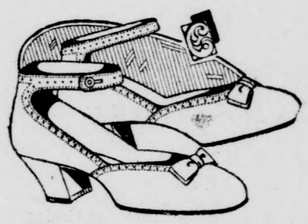

Hosiery---Beautiful and Inexpensive

The complete assortment of spring colors we show will make it easy to choose the most becoming shade for each costume. The textures are beautiful, and the fitted shapeliness is charming.

$1.00 to $3.50

Eastertime Hats

Brims are artfully shaped and are adorned with brilliantly hued flowers or they are blooming high on crowns. Shapes are of soft Milan or translucent hair that are so much in vogue. The size range takes into consideration women with a wealth of hair or those who wear it bobbed.

$5.00 to $17.50

New Novelty Belts

35c to $1.75

Fashion Has Spoken---The Modes Revealed Here Are In Accordance With Her Every Dictate

A store's chief duty towards its community is that of being of real service to its patrons and friends. The public spirit of this store is well known, and is again emphasized by Style Week, whose main purpose is to acquaint you with all the new modes ordained correct.

Selecting your Easter and Spring wardrobe will prove a delightfully simple task after visiting this store, for then you will have a definite idea of what the Fashions are, and which styles you prefer. Variety plays an important part in our displays, as do our prices which stand for the best possible value, consistent with quality.

Frocks of Printed Silks

The design and color cannot be too gay, for the more colorful the fabric and more elaborate its design the more fashionable the frock. These dresses are truly fitting raiments to days of soft wafting breezes and clear blue skies. Lines are straight and smart, and are enriched in ways entirely becoming and in good taste.

$19.50 to $45.00

The Indispensable Ensemble is animated by novel details, flannel applique on kasha, ensembles designed for sports, shining military buttons for semi-tailored ones, intricate braid patterns on those for formal wear, and a hundred other interesting innovations find expression in the new versions.

Slip into an ensemble for the morning conference or shopping tour, wear it most appropriately to a luncheon, and later for tea hour, simply remove the coat and you may have a charming one-piece afternoon frock.

$35.00 to $69.50

Dressy Coats of Many Fabrics, Find New Ways of Being Smart

Markedly new is an oddly brilliant coat of glistening black satin with a plain shoulder, flat molded back, and decidedly straight front, other models show fine tucking from neck to hem, a novel use of monkey fur, two-toned kasha and flannel completely unadorned, bright or pastel shades, two-toned furs bordering soft woolen fabrics. Every coat with a smart identity of its own. Our collection proves every day more delightfully complete.

$49.50 to $98.50

Colors Run Riot In Top Coats

Soft textured fabrics fashion these coats. The shades are colorful, in solid tones, and in plaids and checks that blend harmoniously. Lines are long and slender, of course. Quality fabrics and minute attention to details give these coats a delightful distinction.

$19.50 to $69.50

PENDROY'S
BRAND AT HARVARD

Novelties in Jewelry

AD CAMPAIGN PLAN OF ELECTRIC LINE

Pacific Company to Spend $50,000 With Papers To Reach Public

What promises to be one of the largest advertising campaigns ever carried on by a public utility in California through the medium of the newspapers was announced by D. W. Pontius, vice-president and general manager of the Pacific Electric Railway Co.

Commencing next week, the first of a series of advertisements will appear in the daily newspapers of Los Angeles and all cities located on the lines of the company. Subsequent weekly advertisements will appear over a period of approximately six months. The appropriation made to cover this special campaign is in addition to the regular yearly expenditure of the Pacific Electric's newspaper advertising, which amounts to approximately $50,000.

Result Sought

"We hope to show the serving-railway facility of any community is an integral link to the welfare and prosperity of the district served," said Mr. Pontius yesterday, "and have selected the newspapers as the most effective medium in which to tell our story." The advertisements will sketch briefly the history and development stages of the company, the service performed, pay roll, taxes, extent and value of properties and other facts incident to the Pacific Electric's service and its contribution to the civic progress and material growth of Southern California.

"While the privately-owned and paralleling competition have had a most depressing effect upon our revenue in recent years," said Mr. Pentius, "we are still unshaken in the belief that this district needs our service quite as much as we need its support. Last year we spent more than $10,000,000 in improving and extending our facilities and if future expansion funds are to be forthcoming, increase in our revenues must be made to justify additional outlays."

News want ads bring results.

Glendale Delegates at Eisteddfod Convention

Glendale district was well represented at the seventh district conference of the California Eisteddfod in Santa Barbara on Saturday afternoon and night, nine delegates from Glendale and Burbank making the trip. Following a business session in the afternoon, where district reports were read concerning the contests in art, drama and music to be conducted this spring, the visitors were entertained at dinner, through the courtesy of the Community Arts association. Ben F. Pearson, chairman of the Eisteddfod organization, was toastmaster. The delegates were taken to the Lobero Community theatre for a program, which included solo and group numbers by the Santa Barbara Junior orchestra and by the Community Arts chorus. This was followed by an informal reception on the stage of the theatre.

Representatives of the Glendale District Eisteddfod included the following-named: Mr. and Mrs. Alexander Mitchell, Mrs. Roy Ballagh and son, R. Ernest Tucker, and J. Arthur Myers, of Glendale; and Mr. and Mrs. M. O. Sparrow, Mrs. Ray Fischer and Mrs. Homer Jones, of Burbank. Several of the delegates remained for a special entertainment on Sunday.

REAL ESTATE

ATLANTA, March 16.—Real estate men handling subdivisions have done extremely well in sale of lots in the last month and a normal amount of subdivision construction is ahead. Highway and paving projects are taking on more activity and farm work is making good progress.

Methodist Men Will Attend L. A. Council

Men of the Casa Verdugo Methodist Episcopal church will attend the council of Methodist men which will be held Thursday and Friday at the First Methodist church, Los Angeles. Delegates from all churches in Southern California will be in attendance. Ex-Governor William E. Sweet, of Colorado; Bishop Edwin H. Hughes, of Chicago; Bishop Charles L. Mead, of Denver; Bishop Charles W. Burns, of San Francisco, and Dr. William S. Bovard, of Chicago, will be among the speakers at the sessions.

Pieces of real eggshell are being used as trimmings for hats in London.

GROWTH OF GLENDALE SHOWN IN POPULATION
Total of 1910 was..... 2,742
For year 1920 was.....13,350
Per cent increase..... 393
Today estimated at.....50,000

The Glendale Evening News

GLENDALE, LOS ANGELES COUNTY, CALIFORNIA, MONDAY, MARCH 16, 1925

PROGRESS OF GLENDALE AS TOLD BY BUILDING
Total for year 1922....$ 6,305,971
Total for year 1923.... 10,047,694
Total for year 1924.... 10,169,767
Total for 1925 to date 1,694,021

Camera Tells Vivid Story of Features In Glendale's First Great Air Rodeo!

Views of Glendale's first Air Rodeo and Commercial Aviation Meet held at the Glendale Airport Saturday and Sunday. Across the top, at the left are shown navy flyers from San Diego, who featured the meet on Saturday. They are, left to right, standing, C. W. Horn, chief quartermaster's mate; Lieutenant C. G. Halpine, commanding the De Haviland observation squadron; Lieutenant F. R. Buse, Lieutenant V. H. Shaffer, Lieutenant F. H. Conant and Lieutenant E. B. Wilkins. Seated in the cock-pit of the big De Haviland craft is Lieutenant T. W. Williams. O. Berryman, aviation mechanic is seated on the wing of the plane. Photo is by Dolberg. Across the top at the right are shown pilots of the 476th aerial pursuit squadron from Clover Field. From left to right, standing, they are Lieutenant B. M. Spencer of Glendale, Lieutenant C. M. James and Lieutenant F. L. Willetts. Kneeling are J. A. McGlynn, chief machinist at Clover Field and P. A. Ward, mechanic. Photo is by Dolberg. Between the army and navy flyers is shown the bridal group that participated in the aerial marriage yesterday afternoon. They are, left to right, Dr. T. C. Young, C. B. Crossan, the groom, Judge Carson Hubbard, and behind the groom, his blushing bride, Miss Violet Thurston. This photo was taken by Dr. G. Kaemmerling. The center view shows the plane of Alf Gilhousen, daring pilot, just after he had crashed it to the ground in an effort to place first in the dead-stick landing contest. Photo also by Dolberg. Below, at the left is Captain Lowell Smith, commander of the world flight, just after he had presented the $100 silver trophy to Earle Daugherty, shown at the right, for winning the dead-stick event. Between the two is shown Dr. Young, general chairman of the air rodeo.

PLENTY OF THRILLS AT FIRST AIR RODEO

Alf Gilhousen, Glendale Aviator, and Passenger Escape In Crash; Silver Trophy Goes to Earle Daugherty

Crashing to earth in a death-defying attempt to come closest to a given mark on the field, Alf Gilhousen, Glendale aviator, horrified and then thrilled 10,000 spectators in the main feature of the two-day Air Rodeo at the Glendale Airport yesterday afternoon.

Gilhousen's ship swooped to the ground, quivered, and then crumbled like an egg-sheel, when, in the finals in the dead-stick contest between himself and Earle Daugherty of Long Beach, he made an almost superhuman effort to place his Curtis plane nearest to a given mark on the field after gliding from an altitude of 3000 feet with a dead motor. Gilhousen and his observer, Cameron Barbee, escaped uninjured.

Wins Silver Trophy

Other thrills were provided by Daugherty when he brought his plane to earth almost squarely over the designated spot on the field and won the $100 silver trophy offered by the Chamber of Commerce and city of Glendale, the cup for which Gilhousen had already risked his life.

An afternoon filled with stirring events marked the conclusion of the Glendale Air Rodeo, the first of its kind ever staged. The 10,000 persons who witnessed the events from the field formed only a part of the great throng that assembled to witness the unique aviation meet. Along San Fernando road and other side streets for several miles in all directions, thousands of automobiles filled with spectators swelled the crowd to upwards of 20,000 persons, it was estimated.

Army and Navy Aid

Never before had so many distinguished personages in the flying world been brought together to further the cause of safe and sane aviation, never before had the army and navy shown wholehearted co-operation with civilian aviators, never before was there such a striking demonstration of the safety and utility of air transportation.

Officials of the city, Chamber of Commerce and the Glendale Airport were elated with the overwhelming success of the meet and declared today that other similar meets would be undertaken in the future.

The feature event was the aerial wedding that took place at 3 o'clock, when C. B. Crossan, American pilot in France during the World War, and Miss Violet Thurston, pretty Los Angeles girl, jumped into the cabin ship "Argonaut" and were married at an altitude of 2000 feet over the field. Judge Carson Hubbard of Huntington Park tied the fatal knot while Dr. T. C. Young, pilot of the Argonaut, acted as best man.

Thrilling Features

Wing walking and hair-raising acrobatic stunts on a rope ladder suspended from an airplane were performed by Frank Hefling, while Ernie Davis, Long Beach, thrilled the spectators still further with daring parachute drops from an altitude of 3000 feet, hopping from the wing of a ship traveling at more than 100 miles an hour.

The second day of the air rodeo was officially opened by the Glendale Drum and Bugle corps shortly after 1 o'clock. The opening event on the program, final tryouts in the dead-stick landing contest, was announced by Earl Ovington, veteran flyer and official starter. In this event Earle Daugherty, noted aviator and owner of Daugherty field, Long Beach, showed supremacy when he brought his plane within twenty-three feet three inches of the designated spot on the field after gliding four miles with a dead motor. This mark bettered that made by Alf Gilhousen in the tryouts Saturday, the latter coming within fifty-seven feet ten inches of the goal. When Daugherty and Gilhousen took off for the final competition, tense enthusiasm held the great crowd in its grasp.

Close to Death

Gilhousen cut his motor first and started for the earth from an altitude of 2500 feet. Slowly he wound his path groundward, as photographers arranged their cameras in the center of the field and spectators crowded forward to get an advantageous view of the landing.

Within a few hundred feet of the ground, Gilhousen's plane was carried slightly off its course by an unexpected change of wind. This did not discourage the daring young pilot. With masterful skill he guided his craft back over the field and "pancaked" toward the white mark that spelled victory. Cameramen got ready to shoot, the great throng was silent as the birdman attempted to make a final turn in the light wind only a few feet from the ground. At a moment when he seemed safe and victory looked certain, the left wing of Gilhousen's ship suddenly dropped the few feet separating it from the ground and fastened itself in the turf. The body of the ship, nose forward, struck the earth with a thud. The silence grew for a moment, then a wild cry went up and 10,000 persons surged onto the field like a great wave.

Only the generalship of Earl Ovington and others directing from the judges' stand brought the crowd to its senses and enabled the field patrol under Fire Chief Lankford to whip it back from the center of the field, where the plane had crashed. Gilhousen and his companion, Cameron Barbee, crawled from the wreckage unhurt, and the demolished ship was quickly removed from the field to allow the landing of Daugherty, who had already cut his motor and was headed downward. Though unnerved by the sight of his wrecked competitor, Daugherty made a perfect landing, his plane stopping almost directly over the white spot for which he had aimed.

Makes Presentation

Through the applauding crowds Daugherty was led to the judges' stand, where Gilhousen was the first to congratulate him. Following Gilhousen came Capt. Lowell Smith, commander of the world flight, who made the presentation of the silver trophy in the name of the Chamber of Commerce and the city of Glendale. Later in the afternoon Daugherty received another ovation when he and his wife hopped off for home in his bright blue plane that stood out against the white clouds of the sky.

Great credit was given officials of the air meet for the manner in which the big crowd was handled and the events of the meet were staged. Dr. Young, general chairman, declared that the rodeo was a huge success from every standpoint, surpassing even the expectation of himself and his committeemen.

"More than 30,000 people in all were shown that aviation is not half as dangerous as it is supposed to be," Dr. Young said. "That it is as safe or safer than any other kind of transportation was demonstrated. I am sure that all those who witnessed the dead-stick landing realize now that a motor can fail and the ship remain in the air and travel many miles in safety. The crash that occurred when Alf Gilhousen tried to literally set his plane down on the white mark, proved that an airplane can be very badly smashed up and the occupants of

(Turn to page 11, col. 7 and 8)

Young Honors Publisher of Evening News

A. T. Cowan, publisher of The Glendale Evening News was singularly honored by Dr. T. C. Young, general chairman of the Glendale Air Rodeo and toastmaster at the aviation banquet held Saturday night. In introducing Glendale representatives who attended the banquet at the Tuesday Afternoon clubhouse, Dr. Young said of the publisher of The Evening News:

"No man in Glendale had done more to make the Air Rodeo and the banquet a success than Mr. Cowan and his newspaper has been a worthy instrument in advancing the cause of safe and sane commercial aviation."

Planes Flew 12,000 Miles During Meet

More than fifty airplanes took part in the first Glendale air rodeo held Saturday and Sunday, according to Dr. T. C. Young, general chairman of the meet. These planes flew a total of 12,000 miles during the meet, it was estimated by Dr. Young. More than 300 flights from the Glendale airport were taken during the meet. Over 100 aviators, many of them nationally and internationally known were present. Chambers of Commerce of forty cities of Southern California participated in preliminary plans for the establishment of a Southern California Aeronautical association.

Owner of String of Pearls Is Discovered

The owner of the string of pearls presented by the Dobinson Players last week was discovered Saturday night at Glendale Playhouse during the final performance of "Barnum Was Right." Director Fred J. Butler, Miss Alpaugh and Mr. McManus of the cast did the discovering. The new owner of the pearls may secure them by calling at the Playhouse box office.

Visitors From Chicago Leave For Home City

Mr. and Mrs. J. R. McCur of Chicago, Ill., who have been spending ten days with Mr. and Mrs. Lloyd H. Wilson of 204 West Milford street, have returned to their home.

Burbank Music Dealer Attends Legislature

Robert Colburn, former state assemblyman, music dealer of Burbank is visiting the Legislature at Sacramento today.

B. M. Emerson Head of St. Helena Sanitarium

B. M. Emerson, secretary-treasurer of the Pacific Union conference of the Seventh-day Adventist denomination, has been elected president of the St. Helena sanitarium to succeed Elder J. L. McElhany, president of the Pacific Union conference.

Elder McElhany returned from St. Helena this morning, with Mr. Emerson, Elder W. F. Martin and Professor W. W. Ruble. They report the St. Helena sanitarium in a flourishing condition. Elder McElhany retired owing to ill health and the pressure of his other duties, it was stated.

Dr. G. K. Abbott was released from his position as medical superintendent of the St. Helena sanitarium, to accept a similar position with the Adventist sanitarium at Washington, D. C. Dr. C. C. Landis, formerly of Glendale, succeeded him.

Elder McElhany will leave for Washington next week to attend the spring council of the General conference, to be held in the nation's capital, April 1 to 7.

Glendale Woman Due Back From Long Visit

Mrs. C. C. Butterfield of 1331 North Pacific avenue, will arrive in Glendale soon from a four months' visit with relatives and friends in Seattle, Wash., and Portland, Ore. She visited her brother, Frank D. Cooper, superintendent of city schools at Seattle. Mrs. Butterfield now is visiting with friends in Sacramento.

Passenger Is Thrilled On First Flight

"Thrilled beyond words," was the verdict of Mrs. Carrie Hendricks of Denver, Colo, after she had completed a flight Saturday afternoon in one of the Kinner Airsters at the Glendale Airport as part of the air rodeo. The ship was piloted by the designer and maker, W. B. Kinner, and it was Mrs. Hendricks' first flight.

"I admit I was a trifle frightened when I stepped into the airplane," Mrs. Hendricks said, "but, after the plane had left the ground and we were soaring over Glendale, the ease and smoothness with which Mr. Kinner handled the ship inspired confidence in me. There is nothing more beautiful than the view of Glendale and the surrounding country when viewed from an airplane soaring along gracefully at an altitude of 2000 feet.

"It was a trip that I will always remember, not only because it was my first flight, but because I found there was more safety flying around, with an efficient pilot like Mr. Kinner, than there is riding in an automobile.

Sunday School Staff Will Meet Tonight

A meeting of the Sunday school teachers of the Baptist church will be held tonight at 7:30 o'clock at the church. Roy L. Kent, superintendent will conduct the meeting.

News want ads bring results.

Loans Million To Bankrupt

J. Pierpont Morgan, the elder, when before a Congressional investigating committee, made the statement that he had loaned as high as a million dollars at a time to a man who was a bankrupt. Asked why he did it he said that he regarded the personal qualifications of the man, his capabilities and integrity as the best surety that could be offered.

A man himself is what you put confidence in when you call your doctor, or when you seek your dentist. Of course you want to know he is qualified, but you want to know that there is a personal honor and integrity on top of the qualifications.

Glendale is proud of its doctors and its dentists. No finer type of men are serving the public in any city in any country anywhere. Not one of them but can be trusted, not one of them but is the soul of honor.

They challenge us to throw our very best always into every prescription that is brought to us and we are proud to believe we stand on a par with any. You want to encourage this great qualification by your unfailing patronage.

AHLMANN DRUG CO.
200 SO. BRAND AT HARVARD
GLENDALE, CALIF.
A Glendale Drug Store for Glendale Folks

Editorial Page

The Glendale Evening News
Published Daily Except Sunday
A. T. COWAN.....Publisher and Proprietor
Office of Publication, News Building, 139 South Brand Boulevard
TELEPHONE EXCHANGE (All Departments).....GLENDALE 4000

Daily Greeting to News Readers

A FOOL CAN ALWAYS—
Find some other fool to encourage him in his folly.
Find a market for his foolishness if he calls it art.
Ask questions that the wisest men cannot answer.
Contract some expensive habit with which to handicap himself.
Make a bold denial of the faith that other men live by.
Find some alienist to prove he is not to blame.

CHINA'S GREAT MAN

The late Dr. Sun Yat Sen has been called one of Asia's three great moderns, and by some considered the greatest Chinese of his generation. Born the son of a Christianized peasant, he was engaged all his life in bringing western civilization to China. Thirty years ago he was the first graduate of a British medical college in Hong Kong and was the first Chinese to practice medicine in a hospital in China. Very early in life he joined a group of reformers who were discontented with the corrupt rule of the Manchus. Evading capture and death for participating in a plot to seize Canton in 1895, he became a refugee from justice, with a price on his head, hunted as an arch-criminal, a wanderer on the face of the earth. He traveled in Japan, America and England, but every now and then turning up in China to meet with a little band of his sympathizers, only to disappear again. But his organization grew in influence and numbers with the decreasing influence and decay of the Manchu dynasty, and finally the blow was struck and China became a republic, a victory which has no parallel in history.

Sun Yat Sen was made president, but not for long. China became divided and has been engaged in civil war almost constantly since 1913, and Dr. Sun Yat Sen had been at war with this or that province almost all that time.

To this man goes the credit for the establishment of the Chinese republic and he is blamed in a measure, too, for the failure of the republic. He brought Western civilization to China and then opposed foreign influences. He introduced modern surgery into China and it was the surgeon's knife that revealed to him that he must die of incurable cancer.

There is no question of Sun Yat Sen's greatness and ability for leadership, but the world would have thought him a greater man if he had died in 1912, immediately after the republic of China had been established as a result of a lifetime of effort on his part.

SPEEDING UP THE SENATE

The new vice-president offended the dignity of the United States Senate, but won the approval of the people of the country when he condemned the custom of filibustering.

Every senator has the right to acquaint himself with the measure he is to vote upon and he should have the privilege of presenting his views to his colleagues in an effort to change their views, if he can. But, when a majority of the Senate is in favor of a measure that is of import to the nation, it is both childish and criminal to employ methods by which, as the vice-president says, "one senator may exercise a power greater than the veto power of the president of the United States." Fairness alone should allow the majority to have its way.

Senatorial courtesy grants the right to hold the floor as long as possible. If the filibustering senator should speak upon the subject under consideration there could not be so much objection to the method, but when senators take the floor for the purpose of defeating a measure favored by the majority and put in the time reading the Bible, newspapers and popular novels to empty the seats of the Senate chamber, then the procedure becomes ridiculous.

Extra sessions of Congress have been necessary because some filibusterer has kept the floor in the closing hours of the session and prevented the passage of measures of immense importance to the nation. School children employing such tactics would be severely punished.

Senatorial courtesy is fine, but it has been abused by the filibusterer. The country will be glad to see a change in Senate rules that will take such authority away from a minority member and at the same time speed up the work of the Senate.

PRINCE AS SALESMAN

David Kirkwood's characterization of the Prince of Wales as "a clown in a traveling circus," in the House of Commons, brings to mind forcibly the change that has come about in the status of royalty. Not so many hundred years ago it would have taken a courageous mortal to stand up in the parliament of any country and criticise a king or a prince or object to an appropriation of money for his use.

Kirkwood's objection to the appropriation of $75,000 for Wales' South American-African visit was not taken very seriously outside the House of Commons, for, although there is unemployment in England and the people are taxed to the limit of endurance, they regard the young prince in the light of a salesman and an advertiser, making friends for England whereved he goes and encouraging trade. He is an ambassador of good will and his visits everywhere have been of service to British interests.

The British Parliament has the right idea. Acquaintance and understanding among the nations will promote international good-will.

DISARMAMENT CONFERENCE

President Coolidge has great faith in discussions and conferences between nations to bring about a better international understanding leading to world peace, and it is apparent that he is anticipating great results from a second disarmament conference. His view is that "a country so powerful in numbers and wealth, so fortunate in its location as our own, can and should set an example of moderation in armament, and should invite others to pursue a similar program."

The first disarmament conference dealt with battleships and it is believed that the second will deal with cruisers, submarines and possibly airplanes, leaving the subject of land armaments to a third conference. It is the belief of the president and of Mr. Hughes that the limitation of armaments must be brought about a little at a time, that this is the only way to get the co-operation of European countries. For this reason the president is called a practical pacifist.

There are many difficulties in the way of those who are working for peace through a limitation of armaments, but the press of the country seems agreed that much good will come put of a second conference.

Looks Like the Congregation Has Gone to Sleep Again!

Transformation

By DR. FRANK CRANE

"Dow do you who?"

This was the salutation given to me by a dignified, elderly gentleman the other day as he locked arms with me and walked along the street.

People might have thought he was crazy, for he talked in the funniest fashion. He wanted to know "ghere I was whoing and dot I was whoing to goo?" (Where I was going and what I was going to do?)

I satisfied him on this point as we went into a restaurant and had lunch together. He was in town for an engagement at three o'clock and was at my disposal until then.

"People have all forms of vice," he said. "Mine is transformation. Vice is not necessarily wicked; it is what is different.

"All criminals are not bad men. I suppose the Pharisees thought our Saviour was a criminal.

"He was doing what a great many men have tried to do since without success. He tried to be different.

"Human law is not an effort to make people do right; it is an effort to make people conform. These people get along the best who live about as do others.

"Consequently, for those of us who feel our responsibilities enough to live like others, it is a great pleasure now and then to break loose in some mild way and innocuously have a good time."

For my friend was not crazy, but he was a bishop in a nearby diocese, and really quite a solid and esteemed personage in his community.

It must be hard to be a bishop. No man can retain his sanity and stand on a pedestal all the time. He has to break loose some way, either in the privacy of his own chamber or more luridly abroad.

Every man has to discover a way in which to gratify the instinct for play that abides in him.

I suppose there is no one of us, no matter how old, who does not want to play once in a while and who does not have some form of silliness in which to indulge. If it is harmless, so much the better. He has unstrung his bow and can shoot next time with a stronger chord. In other words, he can go back to his sanity and seriousness and be more sane and serious than ever because for a while he has diverted himself.

Copyright 1925, by McClure Newspaper Syndicate.

Horoscope

Mercury in benefic aspect dominates this day, according to astrology. In the evening, however, Venus is strongly adverse. This should be an auspicious time for pushing all financial matters, particularly those that concern the government.

Bankers are subject to a sway making for the extension of their business scope. The establishment of branches is likely to be most successful. This day's principal sign rules friends who may be able to overcome selfish ends in dealing with both men and women.

All the aspects encourage mental work, and educational matters are especially well directed. Again the stars promise much for advertising, which should be effective while this planetary government prevails. Churches should benefit from the attitude of the public mind, which will awake to the need of religious and ethical influences.

This should be an auspicious date for beginning journeys, but storms may be expected and floods will prevail in many places. In the morning proposals of marriage, if made by letter, should be lucky.

The evening is held as a most unfavorable time for love making and it will be wise to put aside all romance until a better rule of the stars influences dwellers on earth.

Scientists are to profit greatly in the coming year which will bring to perfection many inventions. Motion pictures will benefit. Contracts of every sort, except marriage contracts, are well directed.

Persons whose birthdate it is have the forecast of a moderately active year which should bring average success. Love affairs may be rather troublesome.

Children born on this day probably will be quick and clever, but they may find obstacles in their way. These subjects of Pisces are often too apprehensive to make big chances and so miss great prosperity.

Copyright, 1925, George Matthew Adams.

Busses running from London to Bristol "stop for luncheon and tea" according to announcements.

Today's Poem

A DAY WORSE THAN LOST

If you sit down at set of sun
And count the acts that you have done,
And, counting, find
One self-denying deed, one word
That eased the heart of him that heard—
One glance most kind,
That fell like sunshine where it went—
Then you may count that day well spent.

But if, through all the livelong day,
You've cheered no heart, by yea or nay—
If, through it all
You've nothing done that you can trace
That brought the sunshine to one face—
No act most small
That helped some soul and nothing cost—
Then count that day as worse than lost.

—George Eliot.

10 Years Ago

Winner in The News "Who's Who" contest were Harry W. Chase, Miss Edna Lawson and Dale T. Wood.

Mrs. C. E. Hutchinson is state historian of the California Congress of Mothers.

A bunch of Elks motored to Verdugo road Wednesday to see the rushing waters from the cloudburst and their machine was almost buried in sand and water.

TOUGH SCHEDULE

SYRACUSE, N. Y., March 16.—Faced with a schedule of twenty-one hard games—the most difficult program attempted in recent years by a Syracuse varsity baseball team—Coach Lew Carr will leave Syracuse for the south on April 8.

NOBODY DIES

ROME, March 16.—Salecchio a mountain village in Piedmont, has suddenly become famous as a village where nobody dies.

Radioland

KFI

5 to 5:30 p. m.—The Herald.
5:30 to 6 p. m.—The Examiner.
7 to 8 p. m.—The Herald.
8 to 10 p. m.—Anthony—Carlson sisters.
10 to 11 p. m.—The Examiner.

KHJ

Silent tonight.

California Stations

KNX, 336.9 meters—5:45 to 12 p. m.

KFWB, 252 meters—7 p. m. to 1 a. m.

KGO, Oakland, 361 meters—8 p. m., concert; 10 p. m. to 1 a. m., dance orchestra.

KLX, Oakland, 508.2 meters—6 to 7 p. m., organ; 7 to 7:30 p. m., markets, weather, news; 8 to 9:30 p. m., concert; 9:30 to 10 p. m., theatre orchestra; 10 p. m., Lake Merritt Ducks.

KPO, San Francisco, 428.3 meters—5:30 to 6:30 p. m., children's hour; 7 to 7:30 p. m., orchestra; 8 to 9 p. m., concert; 3 to 10 p. m., concert.

Northern Stations

KFOA, Seattle, 455 meters—8:30 to 10 p. m., concert.

KJR, Seattle, 384.4 meters—8:30 to 9:30 p. m., concert; 9:15 to 10 p. m., concert.

Smiles

WRONG GUESS

"What does this mean, sir?" said the boss to his clerk, coming in thirty minutes late.

"It was on account of the awful fog," explained the culprit.

"Fog! Fog!" said the boss, testily. "What has the fog to do with it? You do not live across the bay."

"No, sir. I know I don't, but you do, and I thought you'd be late."—Forbes Magazine.

PIG-HEADED OR SOFT-HEARTED?

"He says he will be miserable unless I marry him," said the pensive girl.

"You must decide for yourself," answered Miss Cayenne, "whether he is a devoted lover or merely one of those people who can't be happy unless they are having their own way."—Washington Star.

The Best of Advice

By CLARK KINNAIRD

It is necessary to know history to understand what is going on in the world today.

CLARK KINNAIRD

History at any time recommends itself as the most profitable of all studies; history, which is, as Gibbons put it, little more than the register of the crimes, follies and misfortunes of mankind.

Thomas Carlyle said that history is the Letter of Instructions which the old generations write and posthumously transmit to the new. It is the only articulate communication which the Past can have with the Present, the Distant with what is Here.

"All books, therefore, were they but song-books or treatises on mathematics, are in the long run historical documents — as indeed all speech itself is: thus we may say, History is not only the fittest study, but the only study, and includes all others whatsoever."

History, as it lies at the root of all science, is also the first distinct product of man's spiritual nature: his earliest expression of what can be called Thought.

"It is a looking both before and after," says Carlyle; "as, indeed, the coming Time already waits, unseen, yet, definitely shaped, predetermined and inevitable, in the Time come; and only by the combination of both is the meaning of either completed."

Of all mankind there is not one tribe so rude that it has not attempted history, though several have not enough arithmetic to count five.

History has been written with quipo-threads, with feather-pictures, with wampum belts; still oftener and more commonly with earth-mounds and monumental stone heaps.

The red man, the brown man, and the black man, as well as the whites, lives between two eternities, and warring with oblivion, he endeavors to unite himself in clear conscious as in dim unconscious relation he is already united, with the whole Past and the whole Future.

Sceptic and theologian, sentimentalist and utilitarian, all with one voice advise us: Read history, for it is "Philosophy teaching by experience."

Who's Who

An American will supervise the world agricultural census undertaken by the International Institute of Agriculture, Rome. He is Leon M. Estabrook of the U. S. department of agriculture.

Leon Moyer Estabrook, statistician, was born in Rockford, Ill., March 24, 1869. He was graduated from the North Texas Business College in 1890, and later was a student of the Berlitz School of Languages and Corcoran Scientific School (George Washington University), Washington, D .C. He took his LL.B. degree at the Georgetown Law School in 1897.

On June 10, 1901, Estabrook was married to Miss Nellie Louise Melling, of Washington. He has been in turn farmer, teacher and stenographer. From 1895 to 1903 he was a clerk in the war department, and for the next two years was stenographer in the bureau of plant industry in the department of agriculture. In 1905 he organized the central accounting office in this department and was put in charge of the records. Then he became assistant in charge of seed distribution, chief clerk of the department of agriculture; statistician and chief of the bureau of crop estimates, and has been associate chief of bureau of markets and crop estimates since 1921.

In November of 1920 Estabrook was sent as a delegate to the general assembly of International Institutes of Agriculture, and in 1923 he organized the agricultural department of Argentina. He is a member of the American Statisticians' association, American Academy of Political and Social Science, American Association of Government Accountants, American Economic association and the American Genetic association. His home is in Washington, D. C.

Viewpoints

Do your Christmas swapping early.—Columbia Record.

It is about as hard for a rich man to enter heaven as it is for a poor man to remain on earth.—New Orleans Times-Picayune.

Speaking of cross-word puzzles, there is a cross word of four letters that means you have lost your collar button.—American Lumberman.

If Trinity College were a co-ed school, would the philanthropic Mr. Duke insist that it be baptized Duke's Mixture?—Detroit News.

On top of a report that one person in ninety in Washington is a liquor peddler, comes word that Congress has created the office of second deputy coroner in the District.—Detroit News.

PHYSICIANS AND DENTISTS

Edward Swift, M. D.
Physician and Surgeon
Suite 305, Lawson Bldg.
Office Phone Glendale 2061
Residence Phone Glen. 4670
If no answer call Glendale 3700

H. G. WESTPHAL, M. D.
Office 205-7 Security Bldg.
Phone Glen 2
Res. 337 N. Isabel
Res. Phone Glen. 1427-W
If no answer call Glen. 3700

Roy S. Lanterman, M. D.
Hours 11 a. m. to 3 p. m. Phone Glendale 46; Residence Phone, Glendale 2048-J-2; 233 South Brand Blvd., Glendale, California.

DR. L. NEAL RUDY
DENTIST
922 Pacific Mutual Bldg.
Los Angeles
Telephone Met. 0767

Phone Glen. 1000-J
Hours by Appointment
Dr. Wilbert W. Warriner
Children's Dentist
104 S. Brand Boulevard
Rm. 6, Roberts & Echols Bldg.

Office Phone: Garfield 5135
Residence Phone: Glendale 212-J
Riley Russell, M.D.
Residence—Glendale
129 So. Carr Drive
Office—Eagle Rock
Rm. 217-218 Security Bank Bldg
If not in, phone Glendale 3700

HARRY V. BROWN, M. D.
Physician and Surgeon
Office 118 W. Wilson Ave., near Brand Blvd., Ground Floor. Office hours, 2 to 4 p. m., or by Appointment. Residence phone, Glendale 1165-J. Phone Glen. 1129.

DR. H. O. SCOTT
DENTIST
125½ N. Brand Blvd.
Phone Glendale 4689

Office Phone Glendale 909
Residence Phones
Dr. Boyer, Glen. 1207
Dr. Conkling, Glen. 3674-J
H. R. BOYER, M. D.
C. M. CONKLING, M. D.
PHYSICIANS AND SURGEONS
Hours: 10-5 and 7-8
Rooms 1, 2, 3 and 4
104 S. Brand Boulevard

L. L. CRAVEN, M. D.
Physician & Surgeon
Specializing in
Eye, Ear Nose and Throat
Suite 220 Security Bank Bldg.
Office Glen. 894. Res. Glen. 4853-R

Phone, Office and Res., Glen 4200
DR. T. C. YOUNG
DR. E. L. SETTLES
609 N. Broadway, Glendale. Calif.
Office Hours, 8 a. m. to 5 p. m.
Others by Appointment
If no answer call Glendale 3700

Office Phone Glen. 397
DR. R. W. SHERRED
DENTIST
Central Bldg., 111 E. Broadway
Glendale, California
X-RAY. Office Hours, 9-12, 1-5

WM. C. MABRY, M. D.
General Diagnosis and Medical Treatment
206 SOUTH BRAND BLVD.
Rooms 10-21 Monarch Bldg.
Hours, 1:30 to 5 p. m., Tel. Glen. 422; Residence 115 East Acacia Avenue. Telephone Glen. 270.

H. J. FRIESEN, M. D.
F. A. C. S.
SPECIALIST
Eye, Ear, Nose and Throat
505 Security Bldg.
Phone Office Glen. 2519
Res. Glen. 2974-J

S. B. Bellinger, M. D.
Suite 302 Lawson Bldg.
Office Phone, Glen. 3446
Residence Phone, Glen. 3527
Hours: 10-12 a. m.; 2-4 p. m.
Others by appointment
If no answer call Glendale 3700

P. S. TRAXLER, M. D.
PHYSICIAN AND SURGEON
Diseases of Genito Urinary System
111 East Broadway, Central Bldg.
Office Ph. 2801. Res. Glen. 3856-W
Hours, 10-12, 2-4, 7-8
If no answer call Glen. 3700

JAMES A. BELYEA, M. D.
Nervous Diseases
Suite 4 and 4, Central Bldg., 111 East Broadway; Office Glen. 2500
Office Hours and Consultation by Appointment Only
If no answer call Glen. 3700

O. E. Christ, M.D.
Specialist
Eye, Ear, Nose, Throat
208 Lawson Bldg. Phone 2893
Or Glendale 3700

Phone Office or Res. Glen. 1019
H. C. Smith, M. D.
J. E. Whitlow, M. D.
Office, Gl. 1019 Res. Gl. 2148-W
201-A West Broadway
Always—On Call—Glen. 3700

Office Phone Glen. 2996
Res. Phone Glen. 3996-J
Sylvester H. Welch, M.D.
Practice Limited to
Eye, Ear, Nose and Throat
Hours: 10 to 12, 2 to 5
404 Security Building
Glendale, California

Physicians
Surgeons
Osteopaths
Nurses
Ambulances
Laboratories
X-Rays

PHYSICIANS' TELEPHONE AND EMERGENCY EXCHANGE
Telephone Glendale 3700
24-Hour Service
Direct telephone connection with your doctor anywhere. Efficient information and service. Any doctor wishing to become a member call 205 Lawson Bldg.

DRS. BOWER, LORING, MUNGER and PAINE
GLENDALE MEDICAL GROUP
136 NORTH CENTRAL
Office Hours: 2 to 5 p. m., 7 to 8 p. m. Other hours by appointment.

A. G. BOWER, M.D.
Practice limited to diagnosis and treatment of medical diseases of adults and children.
Res. phone—Glendale 2892-R

F. W. LORING, M.D.
Practice limited to diseases of the eye, ear, nose and throat.
Res. phone—Glendale 4155.

A. L. MUNGER, M.D.
Practice limited to maternity cases and diseases of women.
Res. phone—Glendale 3798

N. C. PAINE, M.D.
Practice limited to general and industrial surgery, including fractures.
Res. phone—Glendale 4117.

E. E. THOMPSON, D.D.S.
DENTIST
Office Phone: Glendale 3798. If no answer, call Glendale 3700.

Expert Dentistry Hygienic CROWN and BRIDGE WORK. Glove Fitting GOLD CROWNS and ARTISTIC FILLINGS inserted, positively without one particle of hurt.
PYORRHEA relieved at once and quickly eliminated
Night or Sunday by appointment. Phone Glen. 1933-W
DR. BACHMANN, Dentist
The Bungalow Office, 827 E. Windsor Rd.

With Every Purchase At This Store
You Get A Chance to Win A
FREE MEMBERSHIP
IN GLENDALE'S
Iroquois Swimming and Dancing Club
With Each Purchase You Get a Free Ticket to Dobinson Players
ROBERTS & ECHOLS
"Your Home Druggists"
Phone Glen. 195 Cor. Broadway and Brand

State Societies

Kentucky society, Monday night, March 16, Walker auditorium, 730 South Grand street, Los Angeles.

Missouri picnic, Sunday, March 22, Sycamore Grove park, Los Angeles.

Missouri picnic,, Sunday, Mar h 22, Sycamore Grove park, Los Angeles.

Michigan picnic, Saturday, March 21, Sycamore Grove park, Los Angeles.

Community Bible Class Plans Dinner Thursday

The fellowship dinner and meeting of the Community Bible class will be held Thursday night at the Broadway Methodist church. The dinner will be served at 6:30 o'clock and Rev. Maurice M. Johnson, pastor, will conduct the Community Bible class and prayer meeting.

India has voted $2,500,000 as a bounty for its steel industry.

PREPAREDNESS

LONDON, March 16.—Great Britain will be asked to raise nearly $650,000,000 for its army, navy and air force during the next year.

IF YOU WANT
MONEY
To build with, we will loan you ours. No bonus. Transfer made same day of signing contract.
S. S. BERAN CO.
Designers and Builders
213½ So. Brand Glendale 33

MASSEUSE
Special home and hotel service. Finest creams and oriental oils used with magnetic massage for facial and body.
9 a. m. to 9 p. m.
MRS. CLYDE A. MILLER
Glen. 2526-W 616 N. Isabel

Dr. Marlenee
Optometrist—Optician
Reliability, Quality, Service
20 YEARS A SPECIALIST
Own Complete Grinding Plant—Phone for Appointment—Office Glendale 2903—. Res., Glen. 39-J
114 EAST BROADWAY

COLLEGE CLUB PLANTS TREE THURSDAY

Patterson Park Is Selected By Members for Initial Step In Work

Planting of a tree at 9:30 o'clock Thursday morning in Patterson park by Glendale College Women's club, will be the initial step of the club to preserve trees now growing in Glendale, and to foster a movement for the planting of new trees. The tree planting was announced at the club meeting Saturday at the Tuesday Afternoon clubhouse by Mrs. A. A. Barton, a member of the civics committee.

Thursday will be a full day for the club members. In addition to the tree planting, the club is sponsoring the Girls' league assembly at 11 o'clock at Broadway High school, where Dr. Irene J. Myers, dean of Occidental college, and a member of the College Women's club, will speak on "College Education and Life." Mrs. Frank C. Ayars, chairman of college interest among girls, arranged the talk.

Thursday night the club members and friends are to attend the Dobinson performance at the club theatre, a portion of the door receipts to go to the club's scholarship fund. Mrs. S. L. Gillan, chairman of scholarship, is in charge of this affair. Tickets for the play can be secured from Mrs. A. A. Barton at the Tuesday Afternoon clubhouse, at the Glendale Paint & Paper store, or from any club member.

Entertain Girls

Mrs. Frank W. Parr, club president, presided over the meeting Saturday. Miss Mildred Hughey led in community singing. Mrs. Eula Mitchell reviewed the recent convention in Washington on the subject "Cause and Cure of War." By vote the April meeting was set for the third Saturday in April, when the Senior High school girls will be entertained. Announcement was made of the national convention of the American Association of University Women, April 8 to 1: in Indianapolis, Ind.

The club voted in disfavor of the Deuel bill, now before the California Legislature, for the appointment instead of election of the superintendent of public instruction. Piano numbers of Mrs. H. S. Schroeder were "The Butterfly" and "To Spring" by Grieg.

Dr. Gilliland of the University of Southern California, was the speaker of the afternoon. His subject was "Present Day Conditions In Europe." In developing his theme he dealt with lesser nations and states now going through a period of adjustment. He spoke of their political and geographical problems. He cited Italy under the dictatorship of Mussolini; poverty stricken Vienna; Turkey, which he said held the most strategic place in all the world, but owing to the Turks' lack of business ability and dislike for agricultural pursuits, its opportunity is not made the most of; and the Zionist movement in Palestine. He illustrated his talk with maps.

Municipal League To Be Organized Tonight

Permanent organization of the Glendale Municipal league will be effected tonight at an open meeting at the City Hall, it is announced by H. V. Adams, chairman of the temporary organization committee. The meeting is scheduled to open at 8 o'clock, and every taxpayer and legal voter of the city is invited to attend.

The league purposes: "To reduce taxes, keep the public bonded debt within bounds, stop wasteful and unnecessary expenditure of public funds and assist in finding capable men for public service," as stated by Mr. Adams, who adds:

"What the Non-partisan association of Los Angeles is doing for the general good of that city, what the Taxpayers' league of Minneapolis is doing for that city and what similar organizations are doing for other cities, so the Glendale Municipal league is to do for Glendale."

An airplane line between Calcutta and Rangoon, India, is under consideration.

HEALTH AND STRENGTH

"Among the priceless possessions of people there is nothing half so valuable as their health."
—Says the Farmer Boy.

Pure Milk—that's what you and your folks are in need of.

There's Such a Difference in Dairy Foods

Calla Lily Creamery
Phone Glen. 306
725 So. Porter St.

Free Dirt at Academy for Filling In

Dirt for filling-in purposes may be obtained free of charge at the Glendale Union academy in Sycamore canyon, according to an announcement made today by Elder R. W. Parmele. Persons desiring dirt for filling-in purposes are asked to call at the academy and haul it away.

APPEAL FAILS IN BLACKMAIL CASE

Higher Court Will Rule Only On Costs In Fight to Regain $650,000

LONDON, March 16.—Charles Robinson's suit against the Midland bank in an effort to collect $650,000 of the money extracted from Sir Hari Singh in the famous "Mr. A." blackmail case, will fail in the court of appeals, the latter court announced today.

Only the question of the costs of the first unit will be considered, the court said.

Glendalians Named on Training Camp Staff

Major Charles L. Wyman, 430 Piedmont street and Gil A. Cowan of The Glendale Evening News staff have been named to a county-side committee headed by Lieutenant Colonel George H. Chase with offices in the Marsh-Strong building, Los Angeles, by the Citizens' Military Training Camps association in California. Major Walter H. Adams, 823 Harvard avenue, Burbank, is named committeeman for the sister community.

Two camps are offered the youth of the state this year, one at Del Monte, opening July 21, where students will be instructed in infantry, cavalry, field artillery, engineer, signal corps and basic army work. Los Angeles county is given a quota of 303 for the former and fifty for coast artillery study at Fort Winfred Scott, according to information received here today.

The committeemen shortly will be furnished with application blanks and information circulars and a list of surgeons who have volunteered to make the necessary physical examinations. All service clubs and schools, mayors and postmasters, among others, will be circularized, it is stated, in recruiting the student officers by Ninety-first division.

New Theatre Extends Year's Pass for Name

Attention, cross-word puzzle fans! A year's pass to the new motion picture theatre now going up at the northeast corner of Brand boulevard and Windsor road will be given to everyone who guesses the name chosen for the new playhouse. The offer is made by Harry Gerson, proprietor.

"This offer has no strings on it," said Mr. Gerson. "I have already selected the name. It has just five letters and is taken from a prominent film producing company. No matter if there are 100 or more who guess the right name, each will get a year's pass."

Asked when the new theatre will open, Mr. Gerson replied it will be soon. Those who seek to win year's passes have until March 23 to sharpen their wits. The contest closes on that date. As soon thereafter as a check can be made, the winner or winners will be announced.

Artist Department To Give Brahms Program

A Brahms program will be presented at 8 o'clock tonight at the meeting of the Artists' department of Glendale Music club at the J. T. Edwards home, 1213 North Brand boulevard. Miss Gertrude Cleophas, chairman, will preside. Miss Alberta Green is to give a paper on the life and works of the composer Brahms. Wesley Kuhnle, local pianist, is to play three Brahms compositions, two ballads from Opus 10, and "Rhapsodie in G Minor" from Opus 73. Frederick Clint, violinist, will play Brahms' Hungarian dances.

Madame Catherine Collette, recently returned from study in New York City, is to sing "The Saphic Ode", "The Vain Suit," "My Love It Is Green" and "Love Song" by Brahms. Mrs. Alice Ripley will accompany her. The Nevin trio, including Mesdames Frank Arnold, A .M. Draper and C. A. Parker, will sing "Lullaby" and "The Dustman" by Brahms, Mrs. Ripley will accompany them.

Lieut. Schell Visits At Home of Parents

Lieutenant E. W. Schell of the U. S. S. Wyoming, spent the week-end with his parents and sister, Dr. and Mrs. E. A. Schell and Mrs. Helen S. Moir, 614 North Kenwood street. Mrs. Moir's daughter Helen, who has been ill at Glendale Research hospital, where she underwent an operation for appendicitis, is reported as convalescing rapidly.

Interest in classical music has recently been falling off in London.

SCIENCE BENT ON LOW WAVE SECRET

Just Now Ultra, Ultra Ray Has Become Hobby of Radio Fans

By ROBERT MACK
Special Correspondent of The Glendale Evening News, Copyright, 1925

WASHINGTON, March 16.—Science is bent on determining just how "ultra" the ultra-low wave length can become.

The American Radio Relay league, it was learned today, has asked the department of commerce, permission to experiment with transmission on the wave band between one-half and three-quarters of a meter. Before granting this request the department will make a survey to find out what interference would be caused to other experiments now being concentrated on the low waves. As far as is known, however, this wave band lying below a meter is seldom held.

Under present limitations the amateurs are permitted to use band between 4.69 and 5.35 meters as well as the 18.7 to 21.4, the 37.5 to 42.8, and the 75 to 85.7 meter bands. Successful tests have been concentrated on the band lying around five meters and reception has been reported over great distances.

Short Wave Hobby

The short wave has become the pet hobby of amateurs as well as the subject of intensive experiments by the Radio Corporation of America, the Westinghouse Electric and Manufacturing Co., and the General Electric Co. Although, so far, not suitable for broadcasting, the low and ultra-low bands are said to offer great possibilities for commercial traffic. Much successful re-broadcasting also is being carried out by the Westinghouse Electric and General Electric companies on wave lengths of a hundred meters and less.

The amateurs' decision to experiment with the half meter wave length resulted from recent conferences of officials of the Relay league, when reports from branches of the organization throughout the country showed that the amateurs in general have lost much of their former interest in ordinary transmission of messages and conversation with their fellow operators and are concerned chiefly with seeking distance records for their transmitters and other experimental work.

TRAFFIC CLAIMS 5 DEATHS IN 1 DAY

Two Babies Are On List; Number Dying In And Around L. A.

LOS ANGELES, March 16.—Five persons, including two babies are dead, a number are reported to be dying and several others are nursing injuries today, as the result of automobile crashes within the last twenty-four hours in and near Los Angeles.

The dead are Jay C. Nofsiger, three-months-old son of J. C. Nofziger, staff artist of a Los Angeles newspaper; E. E. Bennett, 64; Robert Mainsinger, 17-months-old baby of Lawrence Mainsinger; Melton Glendo, 24, and Pas De Lureo, an 18-year-old girl.

Sojourning Masons to Meet on Next Monday

The call for a meeting of sojourning Master Masons published in Saturday's Glendale Evening News brought out a large number of men interested in forming a lodge or club of Masons not now affiliated with any of the local lodges. Steps were taken to bring together at another meeting Sunday afternoon, March 29, most of those in Glendale who may be interested in this subject. A. M. Dewey presided at this meeting and was instructed to send a personal letter to every sojourning Mason in this vicinity whose address can be obtained, and all such who may see this notice of meeting are requested to call at the office of Mr. Dewey, 204 East Broadway, and leave their names and addresses. Those present yesterday, in addition to all who have previously signified their approval of these plans, represented lodges in several states and the dominion of Canada.

Italian Metal Workers Continue Dissatisfied

ROME, March 16.—A settlement which failed to cover all the ground complicated the metal workers' strike today. The agreement reached affects only the owners and the Fascist syndicate, while the socialist organization controls four-fifths of the strikers, who are likely to continue the strike despite the raise of two and a fifth lire a day.

Englishman To Hang For Murder of Girl

LEWES, England, March 16.—Norman Thorne, young farmer of Clowborough, must go to the gallows for the murder of his sweetheart, Elsie Cameron. This was the verdict today of the jury which found him guilty of hanging her when she came to his little bungalow to plead that he marry her.

Last Day to File Income Tax Returns

Income tax returns may be filed until midnight tonight, at the local headquarters of the internal revenue bureau, in the rear of the postoffice building, 416 East Broadway. The office will be open until that hour, according to Allen Martin and George Donovan, deputy collectors. This affords every Glendale resident an opportunity to file today and escape the penalty on all returns filed after midnight.

The collectors urge the public not to wait until the last hour tonight but to call at once and file their returns. Blanks and full information will be furnished.

Warren Again Beaten In Senate; Vote 44-39

(Continued from page 1)

sissippi; Heflin, Alabama; Kendrick, Wyoming; King, Utah; McKellar, Tennessee; Mayfield, Texas; Neely, West Virginia; Ralston, Indiana; Ransdell, Louisiana; Reed, Missouri; Robinson, Arkansas; Sheppard, Texas; Simmons, North Carolina; Smith, South Carolina; Swanson, Virginia; Trammell, Florida; Tyson, Tennessee; Walsh, Montana; Wheeler, Montana—35.

Farmer-Labor—

Shipstead, Minnesota—1.

Republicans—

Borah, Idaho; Brookhart, Iowa; Couzens, Michigan; Frazer, North Dakota; Howell, Nebraska; Johnson, California; Ladd, North Dakota; Norris, Nebraska—8.

Those Voting for Warren—

Republicans: Bingham, Connecticut; Butler, Massachusetts; Cameron, Arizona; Capper, Kansas; Cummins, Iowa; Curtis, Kansas; Dale, Vermont; Dineen, Illinois; Dupont, Delaware; Ernst, Kentucky; Fernald, Maine; Fess, Ohio; Gillett, Massachusetts; Goff, West Virginia; Gooding, Idaho; Hale, Maine; Harreld, Oklahoma; Jones, Washington; Keyes, New Hampshire; Lenroot, Wisconsin; McKinley, Illinois; McLean, Connecticut; McNary, Oregon; Means, Colorado; Metcalf, Rhode Island; Moses, New Hampshire; Oddie, Nevada; Pepper, Pennsylvania; Pine, Oklahoma; Sackett, Kentucky; Schall, Minnesota; Shortridge, California; Smoot, Utah; Spencer, Missouri; Stanfield, Oregon; Wadsworth, New York; Watson, Indiana; Weller, Maryland; Willis, Ohio—39.

Democrats—None.

Paired: Warren, Republican, of Wyoming, with Overman, Democrat, North Carolina; Greene, Republican, of Vermont, with Jones, Democrat, of New Mexico; Phipps, Republican, Colorado, with Pittman, Democrat, of Nevada; Reed, Republican, of Pennsylvania, with McMaster, Republican, of South Dakota; Edge, Republican, of New Jersey, with Stephens, Democrat, of Mississippi.

Absent—

Underwood, Democrat, Alabama.

The vote was taken amid an atmosphere of tensity such as the Senate has seldom witnessed.

Its proportions, 44 to 39, were exactly as predicted in International News Service dispatches of this date.

Absolute silence pervaded the chamber as the clerks started the rollcall. When it had proceeded down almost halfway the door of the chamber opened and down the center aisle walked Senator La Follette of Wiscousin.

Tanned by the tropical suns of Florida, the Wisconsin insurgent stalked to his seat amid a buzz of comment in the galleries. A moment later he responded to the calling of his name with a ringing "no." He came to Washington especially to vote.

Await Coolidge Move

Immediately after the vote the Senate adjourned, until noon tomorrow to ascertain if President Coolidge desires to submit another name. If he does not, the Senate will adjourn tomorrow for the summer, leaving the president to make a recess appointment of either Warren or whatever candidate he selects.

Both sides mustered every vote possible. At the instance of Republican leaders, Senator Smoot was summoned from a sick bed to cast his vote for Warren, and Senator Lenroot was summoned from the bedside of his wife, who is gravely ill in Minnesota.

On the other side, Senator La Follette returned from Florida, and Senator Howell of Nebraska, was called from a sick bed.

Warren Hears Result

The vote showed that an actual majority of the complete Senate of ninety-six members opposed Warren's nomination. The opposition polled forty-four actual votes, as it was, and five others were paired which made a grand total of forty-nine senators out of ninety-six who opposed the president's choice. Warren was at the White House when the news of his rejection for the second time was given to him by International News Service.

The defeat suffered by the administration by today's vote was more severe than when the nomination was first rejected last Tuesday. At that time the vote was 41 to 39, but Reed, Republican, Pennsylvania, voted no so he would be in a position to ask for reconsideration. The actual line-up on Tuesday was 40-40 and only the absence of Vice-President Dawes prevented a break of the tie and confirmation of Warren.

An American hardware firm has eight salesmen covering the Irish Free State.

News want ads bring results.

BLOTTING PAPER PINK NEW COLOR

Evening Drapes of Silk Velvet Showing In Latest Shade

By AILEEN LAMONT
Special Correspondent of The Glendale Evening News, Copyright, 1925.

NEW YORK, March 16.—Have we a new color among us? The very latest one, as late as a sporting extra, is blotting paper pink. It is being shown in a smart shop here in the form of an evening cape of silk velvet worn over a simple straight evening frock of the same shade, embroidered in lavender-colored pearls.

While French designers are fighting over whether skirts shall be short or only moderately short, an American designer has designed a frock which complies with the tenets of each side. The skirt of this black velvet evening costume is long but it is split to the hip. The edges of this opening are wrapped around the figure and the long ends are pulled up and tied in a huge bow. This serves to lift the hem on one side to the knee or higher.

Never Lacked Color

Nobody thought it strange when Lady de Barthe, better known as the great beauty of King Edward's reign, Lily Langtry, adopted the most brilliantly-colored printed silks for wear at Monte Carlo. She has just published a book of memories of a color no less brilliant and which is calculated to make some of those remembered squirm like any silk worm.

Fur bands on coats are no novelty when they are horizontal, but when they run up and down they are a distinct innovation. The latest coat importation from Paris is of black grosgrain silk with perfectly plain collar and sleeves but with six wide squirrel bands falling from the low hip line to below the knee.

Newest of the Camiknickers, as the English call combinations, shows the direct influence of the pleats so extensively used in Europe. Whether hand-embroidered line, or crepe de chine, or crepe-backed satin, these examples of lingerie utilize on the side of the drawers the wide inverted box pleats to give a bountiful freedom of movement.

DEATHS-FUNERALS

MRS. CLARA A. LINKOGEL

Mrs. Clara Allen Linkogel died Sunday morning, March 15, 1925, at the age of 39 years, at the home of her sister, Mrs. E. L. Tucke in Burbank, after an illness of four months. She was born in Springfield, Ill., and had lived in Glendale and vicinity for the past sixteen years. She is survived by her husband, Lee Linkogel, two daughters, Eula and Myrl Linkogel; her mother, Mrs. Addie Allen of Glendale; two sisters, Mrs. E. L. Tucke of Burbank and Mrs. E. V. Hogue of Glendale; two brothers, William Allen of Tucson, Ariz., and Fred Allen of Denver, Col. Funeral services will be held at 2 o'clock Tuesday afternoon in the parlors of the Jewel City Undertaking Co., 137 North Brand boulevard. Rev. Clifford A. Cole, pastor of Central Christian church, and Glen Eyrie chapter, O. E. S., to which Mrs. Linkogel belonged, will have charge. Interment will take place in Forest Lawn Memorial park.

F. CHAWKLEY HEACOCK

F. Chawkley Heacock died Sunday, March 15, 1925, at the home of his nephew, A. B. Heacock, 709 East Windsor road. He was 81 years old. He is survived by a daughter, Miss Effie Heacock, of Anthony, Kansas and one son, O. E. Heacock, of Waurick, Oklahoma. The remains will be shipped to Anthony, Kansas, Wednesday night for burial, and will be accompanied by Miss Effie Heacock. Jewel City Undertaking Co. in charge.

MRS. MATILDA SCHMID

Mrs. Matilda Schmid died Saturday, March 14, 1025, at the home of her son, R. J. Schmid, 1115 Justin avenue, at the age of 66 years. She had resided in Glendale for several months. She is survived by her son, R. J. Schmid. The remains will be shipped to Rochester, Minn. tonight for burial and will be accompanied by the son. Jewel City Undertaking company in charge.

E. M. NICHOLS

E. M. Nichols died this morning, Monday, March 16, 1925, at a Los Angeles hospital at the age of 71 years. He is survived by his widow, Mrs. Maggie A. Nichols; a daughter, Mrs. C. L. Campbell, and a son, John C. Nichols. Mr. Nichols was a native of Watertown, Wisconsin, and was a retired real estate broker. Funeral services will be announced by Kiefer & Eyerick.

MRS. MYRTIE I. SHIFFER

Mrs. Myrtie I. Shiffer died Sunday, March 15, 1925, at 809 East Elk street, at the age of 43 years. She was a native of Minnesota. Surviving her is her husband, C. G. Shiffer. Funeral services will be held at 3 o'clock T esday afternoon at the family home. Interment will take place in Forest Lawn Memorial park. L. G. Scovern, director.

WILLIAM F. WILKENING

Funeral servces for William F. Wilkening, who died suddenly Friday, March 13, 1925, will be held tomorrow afternoon at 2 o'clock at the chapel of the Jewel City Undertaking Co. Rev. W. E. Edmonds, pastor of Glendale Presbyterian church, will have charge of the service. Burial will be in Forest Lawn.

MRS. A. D. CALHOUN

Funeral services for Mrs. Anna Drug Calhoun, who died Saturday, were held at 2 o'clock this afternoon in the Little Church of the Flowers, Forest Lawn Memorial park. Dr. Lincoln A. Ferris officiated. Kiefer & Eyerick, directors.

RAMON ZUNIGA

Ramon Zuniga died Saturday, March 14, 1925, at 1127 South Brand boulevard, at the age of 45 years. He leaves his wife, Mrs. Juanita Zuniga and several children. Funeral services will be announced by L. G. Scovern.

MRS. ELIZABETH ROCK

Mrs. Elizabeth Rock died Saturday, March 14, 1925, at 126 East Elk street, at the age f 58 years. She leaves her husband, Thomas Rock, and a son. Funeral services will be announced by L. G. Scovern.

BIRTHS

A son was born Sunday, March 15, 1925, at Glendale Sanitarium and Hospital, to Mr. and Mrs. Duane Masna of Calabasas, Calif.

Mr. and Mrs. Ernest Scott of 509 South Adams street are the parents of a son, born Sunday, March 15, 1925, at Glendale Sanitarium and Hospital.

Mr. and Mrs. John Caldwell of Tujunga are the parents of a son, born Sunday, March 15, 1925, at Glendale Sanitarium and Hospital.

Logger Wins Point In Claim Against U. S.

WASHINGTON, March 16.—Perry S. Olson, Seaside, Clatsop county, Oregon, claiming $60,000 from the United States Spruce Pine corporation for logging operations for the director of aircraft production, won in the United States supreme court today a suit to force trial of their case in the Oregon federal district court, after their claim had been rejected by the secrtary of war.

Blood Test Inventor, Dr. Wassermann, Dies

BERLIN, March 16.—Dr. Jacob Wassermann, famous scientist and inventor of the Wassermann blood test, died here today.

Store Hours 8:30-5:30 every day

Webb's

Phone Glen. 3200 Private Branch Exchange

Brand at Wilson

Glendale's - - - Finest - - - Store

A Special Showing and

Sale of Handbags

Now on display—a special shipment of the latest style handbags, just received from one of the country's largest makers. There are several hundred in the assortment and are on sale at these special prices for this week only.

See Window Display

One lot of flat silk bags, fancy leather corners, inside framed pocket, mirror and strap handle **$2.95**

Patent leather bag, flat shape, top strap handle, fancy leather lining and piping, framed pocket **$3.95**

New embossed leather bag, fancy border, leather lined, framed pocket and mirror, brown only **$3.95**

Fine figured black silk Sac de Jour bags, with purse and mirror **$3.95**

Black silk under-arm bags, top strap handles, inside frame and extra pockets **$3.95**

Imported Saffien leather Sac de Jour bags, black and brown, with a contrasting color trimming **$5.95**

Genuine pin seal bag, flat shape, top strap handle, inside framed pocket and mirror **$5.95**

Very fine patent leather Sac de Jour bags, kid edge, silk lined **$5.95**

Lizard grain leather Sac de Jour, tan and grey with black trimming **$5.95**

Dull finish morocco bags, leather lined, pearl button fastener, double inside framed pockets and mirror **$6.95**

Every woman will want a smart new bag while these exceptionally low prices are in force. Select early.

Tuesday and Wednesday, March 17-18
A Special Demonstration of
"Della Nell" Cosmetics
With Free Facial
Webb's Beauty Shop—Mezzanine

SOCIAL EVENTS

Presents Pupils

Pupils of Mrs. Lela M. Buckham, 332 West Lexington drive, appeared in a class lesson and recital Saturday afternoon at the home of Mrs. Buckham. The afternoon was spent in presenting piano solos and duets with blackboard drill. The feature of the afternoon was a musical puzzle, spelling down of musical terms. Miss Eldred Thompson won the prize. Refreshments were served later. Those giving piano numbers were: Bernice Miller, Harry Edwards, Eleanor Grey, Frances Malcolm, William Delabar, Marie Greenlee, Harold Fawcett, Eldred Thompson, Millicent Foulkes, Rosamond Johnson and Maude Edwards.

♣ ♣ ♣

Auxiliary Meets

The Letter Carriers' Auxiliary held a business meeting Saturday night in the Knights of Pythias hall, South Brand boulevard and Park avenue. Mrs. Josephine Wood, president, conducted the meeting. Plans were made for a dish-towel shower at the next afternoon meeting. After the business session refreshments were served by the committee for members of the auxiliary and also the Letter Carriers.

♣ ♣ ♣

Local Rebekahs

Glendale Rebekah lodge, No. 257, will hold a meeting and St. Patrick's social Tuesday night at 8 o'clock in the Odd Fellows' hall, West Broadway. Mrs. Viola Ertel, noble grand, will have charge of the business session. Games and refreshments will be enjoyed after the business meeting. Mrs. Rosella Strother is chairman of the committee in charge. Delegates to the Rebekah assembly will be elected.

♣ ♣ ♣

Visit Glendale

Miss Dell Peabody of Fremont, Neb., and Mrs. Sarah Snyder of Freeport, Ill., who have been spending the winter at Long Beach, arrived yesterday to be guests of Mr. and Mrs. Henry Johnston, 111 North Everett street. Miss Peabody and Mrs. Snyder are cousins of the Johnstons. Mr. and Mrs. Johnston will accompany their guests back to Long Beach Wednesday to meet some friends from Denver, Colo. They will be guests at a dinner party on Thursday.

Opposition Found by Turkish Rebel Troops

CONSTANTINOPLE, March 16.—Kurdish rebels have evacuated Varto and are in a precarious situation at Palio in Diar Bekar, as the result of resistance offered by local inhabitants, said dispatches received here today.

POLITICAL ADVERTISEMENT

CLARENCE E.
KIMLIN
CANDIDATE
FOR RE-ELECTION
CITY COUNCIL
ELECTION
Tuesday, April 14th
Glendale, Calif.

COMMUNITY LOYALTY—COMMUNITY SERVICE—COMMUNITY LOYALTY—COMMUNITY SERVICE—COMMUNITY LOYALTY—COMMUNITY SERVICE—COMMUNITY LOYALTY—COMMUNITY SERVICE

It is short-sighted to help build up a neighboring community at the expense of our own.

COMMUNITY CO-OPERATION

Trading out of town is neither to the interest of the citizen nor of the city.

Realizing the Great Community Development Truth that a City Grows exactly as its Business and Merchandising Institutions Grow, these firms have given their hearty endorsement to the movement for co-operation between Glendale merchants and Glendale consumers

PAUL ROM
The Broadway Tailor
MAKER OF CORRECT DRESS FOR MEN AND WOMEN
Remodeling Pressing
CLEANING—DYEING
202 W. Broadway. Ph. Glen. 1490-J

Brand Boulevard Nursery
G. EDWIN MURPHY, Proprietor
Landscape Architects
Choice Ornamental Trees and Shrubs
421 No. Brand Boulevard
Phone Glen. 2501-M

Ralph W. Browne
PORTRAITS OF QUALITY
Discriminating People Choose Our Portraits Because of Their Distinctive Quality
215 N. Brand Blvd., Glendale, Calif.
Phone Glendale 1938

FIRE
INSURANCE
All Kinds of Insurance
Jas. M. Rhoades & Son
106 E. Wilson Phone Glen. 68

Jewel City
Paint & Wall Paper Co.
E. H. Hahn, Mgr.
G. 1757. 216 E. Bdy.

All Busses Stop At
Maple Avenue Pharmacy
"Your Neighborhood Druggist"
H. D. McKEVITT
629 S. Brand, Cor. Maple. Glendale
Phone Glen. 1906

ROY L. KENT COMPANY
BUILDERS
130 So. Brand Boulevard

WM. HUNTER, Prop.
Phone Glendale 855
Glendale Paint & Paper Co.
Wall Paper and Paints
119 South Brand Boulevard

Roberts & Echols Drug Store
Drug Service That Really Serves
Phone Glen. 195 We Deliver
102 East Broadway

INSURANCE
OF ALL KINDS
AGENTS FOR AETNA—
Life, Accident, Fire, Automobile, Glass and Surety Bonds.
Horn & McDill, Realtors
620 Security Bank Bldg., Glen. 720

To avoid regrets in body and fender work call Glendale 1249-W.
Glendale Auto Body and Fender Shop
115 W. Harvard
WRECKS OUR SPECIALTY

Phone Glendale 340
C. E. Kimlin Co.
We Buy and Sell Mortgages Trust Deeds
Loans—Insurance—Real Estate
225 East Broadway, Glendale Calif.

The Glen Inn
152 S. Brand Blvd.
Largest Dining Room in Glendale
—MODERATE PRICES—
Merchants Lunch 50c
Table d' Hote Dinner 60c and 75c
Agency for Sheetz Mission Candies

QUALITY - SERVICE
DILLEY-BROUGH
Furniture Company
"The Cash Furniture Store"
CASH PRICES ONLY
314 E. Broadway—Phone Glen. 2390

Auto Blacksmithing and Spring Shop
Springs for all cars carried in stock. Welding and cutting.
A. H. Fuelscher
124 N. Geneva St. Glen. 179-J.

H. C. Schumacher, Prop.
Glen. 853
Glendale Typewriter Shop
Royal and Corona Typewriters
Sell, Rent and Repair 109 S. Brand Boulevard

Foothill Property Glen. 3050
EARLE F. OLIN
BUILDER
Original Designs
No Copies—No Charge for Financing Assistance or Designing
1138 N. Central Glendale

GLENDALE AWNING & TENT CO.
AWNINGS AND TENTS
W. T. GILLIAM. Sole Owner
Phone Glen. 184 222 So. Brand

SYSTEM
DYE WORKS
Phone Glen. 1634
102 West Broadway
E. P. DECK M. M. BECK

The Smoke House
PAUL A. LEUTHNER
Business people will find our Lunches and Fountain Drinks Wholesome, Tasty and Satisfying
220½ East Broadway

Spencer Robinson
REALTOR
Insurance, Fire, Liability, Etc.
40 Cheap Lots

BUY AT HOME

Isolation is no more desirable for a community than it is for a nation. Co-operation between neighboring cities in matters that concern them both is to be encouraged. But to help build up another community at the expense of our own is both disloyal and short-sighted.

Advertisements of out-of-town merchants are brought to your door daily. But these merchants have no interest in Glendale, except to get our money. And the mediums through which they advertise are concerned only with building up large circulations in Glendale so they may charge higher rates for their advertising space. They are all working for their own interests and we have no quarrel with them on that score except that their interests are not in Glendale.

But are we in Glendale working for our own interests? Not if we succumb to the lure of this out-of-town advertising and go away from home to trade. If we live in Glendale our interests are here and when we spend our money in another community we are helping to build up that community at the expense of our own.

The merchants display their wares very attractively in these out-of-town advertising mediums; real bargain sales are not infrequent. But Glendale merchants are in a position to meet their prices to such an extent that Glendale buyers cannot afford to spend money for carfare or for gas to go out of town to trade. What you buy out of town costs you more in time, money and effort than what you buy at home, even if the price of the article is the same in both places.

For those who have their homes in a city where the standard of merchandising is as high as it is in Glendale, trading out of town is to the interest neither of the citizen nor the city. Our business men have invested their money in Glendale and are helping to boost realty values; they pay taxes here and they take part in all our civic movements and improvements.

People of Glendale, let us build up our own community and let other cities take care of themselves.

Hunt & Bowers Furniture Co.
New and Used Goods
117 S. Brand Phone Glendale 40

L. G. Scovern Co.
UNDERTAKERS
Brand Boulevard at Garfield
Glendale, Calif.
Exclusive Auto Ambulance
Phone Glen. 143

Glendale 1153-J
Walker Jewelry Company
Established 1911
(Official Watch Inspectors P.E. Ry.)
Cash or Installment
116 East Broadway, Glendale

Mills
MANUFACTURERS - DESIGNERS
FINE FURS
133 S. Brand Blvd.. Glen. 964-W

We Pay 6 Per Cent
On any amount paid in at any time
GOLDEN STATE Building Loan Assn.
104 East Broadway

MOVING — STORAGE
BROCK VAN & STORAGE CO
(Successors to Robinson Bros.' Transfer & Storage Co.)
403 So. Central Ave.
Phone Glendale 428

BICYCLES
At lowest prices.
Repairing of all kinds.
Lawn mowers sharpened.
Marlette Bros.
110 South Maryland

Webb's
Brand at Wilson
Department Store
Store Hours—8:30 to 5:30

Enterprise Furniture Co.
Largest Stock of Furniture in Glendale
ONE STORE ONLY
306 E. Broadway. Phone Glen. 3229

Mr. and Mrs. J. E. Phillips
137 North Orange

Fanset DYE WORKS None Better
213 East Broadway
Phone: Glendale 155

Jewel City Plumbing Co.
PROMPT DEPENDABLE REPAIR SERVICE
526 E. Broadway Glendale 2779

Phone Residence and Yard Glendale 475-J
Road Building, Street Paving and Cement Work
Peter L. Ferry
CONTRACTOR
Mules and Road Building Equipment for Rent
Residence and Yard
614 East Acacia Ave., Glendale

Elizabeth Mottern
Concert Artiste and Teacher
Limited number of pupils accepted in Residence Studio, 211 N. Adams
Voice Coaching — Piano
Phone Glen. 1513-W

Hanlon's China Shoppe
White and Decorated China
Day and Evening Classes in Decorating
Orders Taken, Firing Done
One Block East of Pendroy's
Wholesale and Retail
138 So. Maryland Ave.

Wesley Kuhnle
CONCERT PIANIST AND TEACHER
Beginners and Advanced Pupils Accepted
Lessons Given in the Studio or in Your Home
Studio, 111 W. Maple St., Glen. 173-W

Ye Kopper Kettle Tea Room
328 North Brand Blvd.
Luncheons, Dinners, Parties
Afternoon Teas
Phone Glen. 4237-W for Reservation
Steak Dinner every Saturday night
Chicken Dinner every Wednesday and Sunday
Sunday Dinner from 12 to 8 o'Clock

Yards at—
Claremont Glendale Rialto
Colton Redlands Upland
Fox-Woodsum Lumber Co.
714 E. California Ave., Main Yards and Office
Phone Glen. 10. Glendale

Federal Commercial and Savings Bank
OF GLENDALE
THE HOME BANK
144 North Brand Blvd.

It Will Be of Mutual Benefit to see
Frazier Realty Co.
(Licensed Real Estate Brokers)
For
Real Estate of All Kinds
Loans Insurance
116 W. Wilson—Ph. Glen. 3288

C. & S. Cafeteria
Courtesy and Service
Our Motto
Serves Clean, Wholesome Food
222 N. Brand Boulevard
Glendale

COMMUNITY LOYALTY—COMMUNITY SERVICE—COMMUNITY LOYALTY—COMMUNITY SERVICE—COMMUNITY LOYALTY—COMMUNITY SERVICE—COMMUNITY LOYALTY—COMMUNITY SERVICE

SOFT COAL TRADE IN SEMI-COLLAPSE

Commerce Department After Survey Says Industry Is Over-Manned

WASHINGTON, March 16.—A condition of semi-collapse exists in the bituminous coal industry, according to the department of commerce, which made public today surveys covering all the fields of the country.

The industry is over-manned and over-produced, according to the government surveyors, and the mild weather in February further contributed to the decline that is generally noticeable throughout the entire industry.

Remedial measures will be discussed next week at Cleveland where operators of the central competitive field are to meet.

TWO KILLED WHEN TRAIN HITS AUTO

Car Dragged 600 Feet After Crash Near Seattle; Liquor Blamed

SEATTLE, March 16.—Two men are dead today, following a collision in which their automobile was demolished and dragged 600 feet by a northbound Chicago, Milwaukee & St. Paul passenger train near Auburn last night.

The bodies of the two men, Ernest Lappenbusch of Buckley and J. Keaton, 30, of Harwood, were found, horrbly mangled, fifteen feet from the scene of the accident. Both had been drinking, deputy coroners said today, after an investigation. The engine of the automobile was found imbedded in the locomotive's cow-catcher. The train was traveling about forty miles an hour.

Great Britain has spent more than $3,000,000,000 on war pensions since 1917.

FROM EAGLE ROCK

EAGLE ROCK, March 16.—Plans for a gala May Day event featuring local children are being worked out by the P.-T. A. There will be a fete and parade, it has been decided, and prizes will be awarded winning entries. Go-carts, scooters, bicycles, anything on wheels will be eligible, but everything must be decorated. The boys are to have a track meet and the smaller children, May pole dances.

Councilman Edwin Baker of Los Angeles, who resides in Eagle Rock, has secured an extra clerk in the local building office.

H. G. Warren, who, for a long time, has been giving his entire spare time to the Eagle Rock Pealty board, has resigned from the chairmanship of the lighting committee of the Chamber of Commerce.

Word has been received by cablegram, through the United Presbyterian church board, of the safe arrival in India of Miss Louanna McNary, daughter of Mr. and Mrs. T. B. McNary, who sailed January 17, on missionary work.

Mr. and Mrs. George P. Willey, Mr. and Mrs. W. L. Cutts and mother, Mrs. M. H. Haimbaugh, have left Eagle Rock, where they have resided for several years, to take up their residence on a ranch near Bishop. Mrs. Haimbaugh is interested in a new apartment building in Long Beach and contemplates living there after spending the summer on the ranch.

Mrs. F. W. Bartz and daughter Vella, spent a few days in Eagle Rock last week. The family are now living at Tulare, but were for a long time, residents of Eagle Rock.

Mr. and Mrs. J. H. Goembie, who came from Loveland, Colo., a year ago, and who have been residing on El Verano avenue, have purchased a home on Eagle Dale avenue and moved in last week.

Mrs. Ona M. Blunt of Ellenwood Drive gave a dinner party recently for Mr. and Mrs. C. H. Hiles of Los Angeles.

Street accidents in London last year claimed 845 victims, an increase of 178 over the number in 1923.

News want ads bring results.

BURBANK NEWS

BURBANK, March 16.—Fraudulent spirit performing will be exposed tonight at the Methodist church by Rev. Crawford Trotter of Santa Fe Springs, under the auspices of the Ladies' Aid society. The entertainment will be preceded by a supper at 6:30 o'clock, to which the public is invited. The whole program is carried through by the five year old son of Mr. Trotter, who performs under the direction of his father.

The climax of the work of this little child comes when he succeeds in reading a message that has been previously sealed in a metal case and soldered by a local tinsmith. It takes him exactly five seconds to reproduce the contents of the letter with the seals intact. The letter is prepared and placed in the container without either of the performers having any knowledge of what the letter contains.

Ken Parker, pitcher and manager of the Burbank Merchants' baseball team, has bought this team and the grandstand, together with clubhouse, pop stand, suits, bats and all other equipment. The seller was C. E. Talley, former owner of the club. Parker took charge today. His first step was to make "Happy" Minor secretary-treasurer, thus uniting the two local teams.

Parker says of the future: "We will endeavor to please with high-class baseball, and we hope to prove to the fans of southern California that Burbank has the fastest club in semi-professional ball."

Dr. W. J. Kyle of Owensmouth, formerly of Mexico; Mrs. Kyle and their son, William; Mrs. Kyle's mother, Mrs. Mosti, of Mexico City, and Mrs. Gilbert of Hollywood were recent luncheon guests at the home of Mr. and Mrs. C. B. Waite of 362 Cypress avenue. The Kyles were friends of the Waites when they lived in Mexico.

Australian Racehorse Is Sold for $100,000

MELBOURNE, Australia, March 16.—The racehorse Heroic, winner of many classic Australian races, has been sold to C. B. Kellow for the record price of $100,000, the highest price ever paid for a racehorse in Australia.

AT LA CRESCENTA

LA CRESCENTA, March 16.—Festoons of colored lights strung from the boulevard to the clubhouse gave an atmosphere of welcome on Saturday night when the Masonic club of La Crescenta valley entertained with a package party. The clubrooms was crowded to capacity by those who had looked forward to the good time promised. Opening a short musical program Mrs. Royal Lowe sang "Grey Days." Mrs. Lowe who only lately has become known to La Crescenta audiences is proving most popular with her beautiful voice. "Peggy Dear," a duet by Mrs. A. F. Hopkins and Mrs. Imogene Smith was well received as was the solo "Just a Little Bit of Heaven" chosen by Mrs. Smith in honor of St. Patrick's day. The California poppy dance was given by Elizabeth Talbot Martin in costume.

After the program there was dancing and G. Bakewell took charge of the package auction with his witty remarks and apt salesmanship. Over $25 was the result of Mr. Bakewell's speeches, Mark Collins bidding in the Masonic emblem for $10. Mr. Collins will donate this to the Masonic club. The committee on arrangements, Messrs. A. F. Hopkins, E. Wetmore and G. Bakewell extend their appreciation to the Verdugo City pharmacy for the donation of grape juice and boxes of bon bons for the sale also to the Salmacia brothers for the loan of the piano for the evening and to Mr. Seaman, manager of the Bakewall service station for donation of music for the evening.

Next Saturday evening Mrs. George Yensen of Highway Highlands will give an old-fashioned school party. About eighteen guests are expected. A realistic picture of a Friday afternoon in a country school will be enacted. All Masons are invited.

Next Wednesday night District Deputy Carle Wilde of the order of I. O. O. F. will be present at the meeting called for the purpose of advancing the organization of an auxiliary order of Rebekahs in La Crescenta valley. An interesting program is promised followed by an instructive talk by Mr. Wilde after which there will be a buffet supper served. All interested in joining the Rebekahs are invited to attend. All unmarried women over 18 are eligible. Married women who have a male relative or a husband who is a member are also eligible. To date about forty-five persons have signified their intention of joining the new chapter when organized. The Wednesday night party will be held in the Fowler building, corner of Los Angeles and Honolulu avenues at 8 p. m.

P.-T. A. reading circle will meet at the home of Mrs. Virna Harman Walker on Wednesday at 10 a. m. for physical culture instruction. At 11 o'clock the reading will be taken up by Mrs. Vernon Hall. Lunch will be served, women bringing their own sandwiches, the hostess serving coffee. All new residents of the valley are invited to join the circle.

Extensive plans are under way for the second annual mess call of the Verdugo Hills American Legion post No. 288. The affair will be held at the school which is to be specially decorated for the occasion by members of the auxiliary, who will also have charge of making the cakes. Dinner will be $1. Tickets for the affair are now on sale at all the valley drug stores and other shops. Legionnaires urge reservations be made as soon as possible.

Tickets are selling rapidly for the St. Patrick's dance to be given tomorrow night by the firemen for the benefit of the equipment fund. These men, loyal members of the local Angelus Forest Protective association, are working hard to give everyone an exceptionally good time at the Irish party. There will be refreshments of the home-made variety served by the feminine portion of the association. The hall will be decorated in keeping with the holiday being observed. Every inducement is being offered to get all the valley residents out to support the organization whose members are at present busy constructing fire-breaks along the hilltops to protect the valley during the dry months. The dance will be held in the Crescenta school building.

Mr. and Mrs. Charles Rosson of East Mayfield avenue, are rejoicing over the arrival of a son, who was born at Dr. Utterly's sanatarium on Briggs terrace last week. The young man and his mother are are reported to be doing nicely.

Tomorrow afternoon the literature section of the La Crescenta Woman's club will meet at the home of Mrs. Mark Collins to continue their study of "California History" under the direction of the curator of the department, Mrs. Charles Collins. Several papers will be read on the raising of the Bear flag and the coming of General Freemont. Meeting will open at 2 o'clock.

A large number of reservations for the tea to be held at the home of Mrs. C. E. Culberson Wednesday afternoon are coming in every day. All club members are urged to be present as there will be some interesting features in the nature of St. Patrick's day festivities. Tea will be served from 2 to 5 o'clock.

REPUBLICAN CLUB PLAN OF WOMEN

Call Meeting For Wednesday To Perfect Plans Of New Organization

Following the announcement Saturday in The Glendale Evening News that Republican women of Glendale and vicinity are to have a luncheon meeting Wednesday at the Tuesday Afternoon clubhouse, to organize a Republican Women's Study club of Glendale, there has been great demand for luncheon tickets.

The organization of the local club will comply with a request from the State Federation of Republican Women's clubs, of which Mrs. O. P. Clark, national committeewoman, is president. Mrs. Clark, Mrs. Florence Collins Porter, chairman of the southern division of the state federation; and Miss Nellie Kelly, southern district organizer, will be present and speak at the luncheon. Formal organization will be affected.

Reservations for the luncheon close tomorrow noon. Any Glendale woman desirous of attending can secure reservation from Mrs. Ella Richardson, Glendale 1559-J; or from Mrs. Opal Greenwalt, Glendale 1977-J.

'DIVINE SARAH'

PARIS, March 10.—Plans for the Village Sarah Bernhardt are progressing under the stimulus of numerous benefit performances which are being given in the French capital.

IN SOUTHLAND

For Southland News Service

HAS 'LOWEST' RADIO

CALIPATRIA, March 16.—Capt. Charles Davis, sage of Mullet island, in Salton sea, claims to have the "lowest down" radio receiving apparatus in the world. The surface of Salton sea at Mullet is 248 feet below sea-level, but, despite this fact, he asserts he tunes in and hears broadcasting stations clearly. Capt. Davis even advances the theory that radio waves follow the earth's surface down to the Salton sea level more readily than they climb mountain peaks.

MAY OWN WATERWORKS

POMONA, March 16.—Municipal ownersihp and operation of Pomona's water supply seems more certain today than at any other time in the history of the city, following a meeting of the general citizens' water committee, at which a report and recommendation of a subcommittee was accepted and a finance committee chosen to form plans and devise ways and means to finance the purchase. Seven men were chosen to work out financial details and all city officials may be called upon for assistance and co-operation.

CONGRESSMEN TO VISIT

SAN DIEGO, March 16.—San Diego is to be visited by two groups of congressmen this spring and summer, since members of the House, including members of the insular committee, will leave New York on March 28 on a navy transport for San Diego and Hawaii. After viewing the naval maneuvers off Honolulu the congressmen will return to New York via San Diego and the West Indies. Twelve members of the naval affairs committee have accepted the invitation of Secretary of the Navy Wibur for a visit to San Diego and Pearl Harbor, Hawaii.

COLUMBUS DOCUMENT HERE

PASADENA, March 16.—The Huntington library here is, perhaps, the most important collection for the scholar and collector in the world, according to Dr. Otto H. F. Vollbehr, who has just arrived from Berlin to do research work. Mr. Vollbehr is considered one of the leaders of Bibliophiles and scholars in the world. His own library is one of the most celebrated in existence. One of the Huntington library's most cherished treasures is the original document bestowed upon Christopher Columbus by King Ferdinand and Queen Isabella of Spain for his discovery of the new world. This document was presented to the library by Dr. Vollbehr. It is very valuable and especially interesting because there are marginal notes written in Columbus' own handwriting.

POLITICAL ADVERTISEMENT.

SAM A. DAVIS
Candidate for Re-election
City Council
City Election, April 14, 192

Woman's Page

Heart and Home — Health and Happiness

Diet And Health

By LULU HUNT PETERS, M. D.

YOU MAY BE IMMUNE TO DIPHTHERIA (Part 2)

You may be immune to diphtheria, as well as other germ diseases. This means that even though you are exposed, you will not, under ordinary circumstances contract these diseases.

In last week's papers I gave you a table showing that a large percentage of adults and a smaller percentage of children are naturally immune to diphtheria; in other words, their bodies naturally carry a diphtheria antitoxin.

Antitoxin, which perhaps you have thought of only as a curative, is also a preventative of diphtheria. If it is given to a susceptible person who has been exposed to diphtheria, it will produce an artificial immunity very rapidly. However, this immunity is not very lasting. It is eliminated from the system within two weeks, probably. But as the time for the germs to develop to the stage when the symptoms are produced (the incubation period) is from two to seven days, it is the best protective for immediate usage.

There has been a method perfected which will produce an artificial immunity to diphtheria which is probably as permanent as the natural immunity. This process causes the system itself to manufacture the antitoxin, and when the system itself manufactures any antitoxin, it apparently becomes a stable part of the cells of the body. This process of immunizing the body against diphtheria is known as the Toxin-antitoxin vaccination.

This immunization treatment consists of the injection of a very minute amount of a solution made of diphtheria toxin combined with enough antitoxin so that the toxin is neutralized to the extent of not being poisonous, and yet retains its power to stimulate the body cells to develop antitoxin.

There are three injections of this given, each a week apart. It takes about three weeks (and in some cases much longer) after the first injection, for the body to manufacture an appreciable amount of the antitoxin, so we still depend upon the straight antitoxin for quick immunity for a susceptible person who has been exposed to diphtheria.

There may be some local and constitutional reaction from this toxin-antitoxin, but it is over in from one to three days. The younger the child, the less the disturbance. Diphtheria is largely a disease of childhood and it is an exceedingly dangerous disease. There can be no question as to the advisability of choosing between the slight indisposition of the toxin-antitoxin vaccine and the terrible chance of death from diphtheria.

A large percentage of school children of New York and some other cities, with their parents' consent, have been immunized with this toxin-antitoxin against diphtheria. When this immunization becomes universal, then diphtheria is going to cease taking its annual toll of deaths.

We hoped, when the diphtheria antitoxin first came into general use in 1895, that diphtheria would be robbed of its terrors. The death rate has gone down markedly, but because so often the antitoxin is not given in time and because of the propaganda against any form of medical treatment, the results have not been what we hoped from it. Health officers believe that if the children are immunized by this newer method, over 90 per cent of them will never contract the disease. Diphtheria would be as rare as smallpox where smallpox vaccination is practiced thoroughly.

Remember that toxin-antitoxin is not given as a curative, but as a preventive; antitoxin is the curative.

A word more about antitoxin not being given in time. The modern physician will give antitoxin in suspicious sore throats before he waits for the laboratory diagnosis, because the efficacy of the antitoxin depends upon its early use, in sufficient amounts.

Tomorrow I am going to give you some of the recent reports on the Toxin-antitoxin immunization treatment, so that you can appreciate how effective it is.

Tomorrow—You May Be Immune To Diphtheria, Part 3

My Dear Followers:—When sending for material which we offer you please remember to enclose a stamped envelope bearing your full name and address. The pamphlet on reducing and gaining is the only one for which you must enclose four cents in stamps extra. Address your letters to me in care of this paper. Make them as brief as possible, not over 200 words, and type or write them lecibly with ink. Please sign your name as evidence of good faith—we will not use it in any way. Remember it is impossible for me to diagnose for you or to answer you personally. I appreciate very much the beautiful letters you send me and regret it is impossible to give you individual advice. The questions you ask will be answered in the column as soon as possible; if they are of general interest. Don't forget the s.a.s.e. if you expect me to send you the information I have offered.

Copyright, 1925, George Matthew Adams.

Housekeeping

By LAURA A. KIRKMAN

DISHES IN THIS WEEK'S MENUS

TOMORROW'S MENU

Breakfast
Oranges
Cereal
Fried Eggs Bacon
Toast Coffee

Luncheon
Baked Macaroni and Cheese
Wholewheat Bread
Jam Lettuce Tea

Dinner
Irish Stew (with)
Beef Potatoes Onions, Carrots)
Apple-Celery Salad
Chocolate Pudding
Coffee

Cranberry-Raisin Pie: Into a saucepan put two cups of washed cranberries, one-half cup of large seeded raisins and one-half cup of cold water; bring to a boil and let simmer till the cranberries break open. Then add one cup of granulated sugar, and cool. When cold add one and one-half tablespoons of orange juice, one-half cup of cracker crumbs and one beaten egg. Turn this filling into a pan lined with uncooked pastry. Cover the top with pastry strips laid on "lattice fashion". Bake in a hot oven for about 35 minutes.

Breaded Sweetbreads: No matter how you cook sweetbreads, always soak them for an hour in cold water after getting them from the butcher, then drain and simmer in hot water containing a few drops of vinegar and a pinch of salt, for 20 minutes; this parboils them. Plunge them into boiling water to harden, then remove the tubes, skin and bits of fibre without breaking the sweetbreads. This preliminary preparation is always necessary. To make the Breaded Sweetbreads, split the parboiled sweetbreads in halves, lengthwise, and sprinkle with salt, pepper and lemon juice; dip them in fine, dry bread crumbs, then in egg, and once more in the crumbs. Fry in deep, hot fat (that is, in fat which is hot enough to brown a cube of white bread in 40 seconds) till golden brown, then drain and serve.

"Maple Drop Cookies: (Contributed by Mrs. M. P.) Mix together two eggs, one-third cup of butter, one cup of maple sirup and one teaspoon of ground ginger. Sift together two cups of flour and two teaspoons of ground ginger. Sift together two cups of flour and two teaspoons of baking powder, then add this to the former mixture, with one-half cup of chopped nut meats (any kind). Drop onto greased baking pans by the teaspoonful and bake about eight minutes in a hot oven.

Answer to "Subscriber": I do not give advice on the care of hair. For that you must write to the conductor of a beauty column. But I should always be glad to answer any questions on housekeeping which you might care to ask me.

All inquiries addressed to Miss Kirkman in care of the "Efficient Housekeeping" department will be answered in these columns in their turn. This requires considerable time, however, owing to the great number received. So if a personal or quicker reply is desired, a stamped and self-addressed envelope must be enclosed with the question. Be sure to use YOUR full name, street number, and the name of your city and state.—The Editor.

Copyright, 1925, George Matthew Adams.

Street Car Passenger Hurt By Passing Auto

Howard W. Walker of 523 North Central avenue, received bruises and lacerations Sunday afternoon, when he stepped from the running board of a car, directly into the path of a machine driven by O. H. Struthart of 910 North Brand boulevard, according to a police report. He was taken to the Glendale hospital, where he was treated. Later he was able to go home.

J. MacCorkell of 321 Fischer street, who sustained a skull injury Saturday morning, when struck by a car said to have been driven by Dr. Frank A. Williams, a Los Angeles dentist, is reported improving by the medical superintendent of the Glendale hospital, where he is a patient.

Suez Canal has no locks and is 100 miles long, while the Panama Canal is forty miles in length.

Miss Geneva Waight
Designer and Maker of Gowns
First Class Dressmaking and Remodeling
507 East Broadway
LOCATED IN LADIES' GARMENT SHOP

IF YOU WANT
MONEY
To build with, we will loan you ours. No bonus. Transfer made same day of signing contract.
S. S. BERAN CO.
Designers and Builders
213½ So. Brand Glendale 33

MANICURING
LADIES 50c
GENTLEMEN 75c
CLARA GREEAR
The Beauty Shop
Mezzanine Floor, Glen. 3200
Webb's Department Store

KIDDIES' COLDS
should not be "dosed." Treat them externally with—
VICKS VAPORUB
Over 17 Million Jars Used Yearly

Social .:. Clubs

Edited by KATHERINE V. SINKS

Wedding Tonight

Beautiful in all its appointments will be the wedding of Miss Nelle P. Leggitt of 1120 East Wilson avenue and William A. Smale of Nassau, Bahama islands, tonight, Monday, March 16, 1925, at 8:30 o'clock, at the home of the bride's parents, Mr. and Mrs. I. C. Leggitt, 1120 East Wilson avenue. Rev. Clifford A. Cole, pastor of the Central Christian church, will perform the ring ring ceremony. One hundred relatives and friends of the couple will be present to witness their marriage. The Leggitt home has been beautifully decorated with white carnations and sweetpeas in pastel shades, potted ferns and palms. Sweetpeas and carnations have been arranged to form a background for the wedding ceremony.

Preceding the ceremony Harry Marple will sing "Oh, Promise Me" and "Because," with Miss Florence Heacock as accompanist. Following the last solo Lohengrin's wedding march will be played as the bridal party enters. Miss Leggitt will be gowned in a wedding dress of white silk, made in straight lines and trimmed at the side with a rhinestone ornament and side drape. She will wear a wedding veil ruched high in back with lilies of the valley and an ornament decorating the back of the veil. A band of pearls will hold the veil in place. She will carry a bride's shower bouquet of Ophelia rosebuds and lilies of the valley, with sprigs of fern in the shower of ribbons. Mrs. Harry Percival Coker, jr., of Hollywood, close friend of the bride, will act as matron of honor. She will wear a French dress of creme net with an underslip of pink taffeta. A French flower ornament will be worn in her hair and she will carry a bouquet of butterfly roses and ferns. Doris Leggitt, niece of the bride, will be ring bearer. Wearing a bouffant dress of pink georgette trimmed with ruffles, little Miss Leggitt will enter, carrying the ring on a white satin pillow. Vincent Smale of San Diego, brother of the groom, will be best man.

Following the ceremony congratulations will be received and a reception for wedding guests will be held. Refreshments will be served by twelve girls, friends of the bride. The wedding cake is decorated with a wedding bell and rosebuds, and is on display in a room decorated in white with garlands of smilax.

Miss Leggitt is the daughter of Mr. and Mrs. I. C. Leggitt of 1120 East Wilson avenue, and has made her home in Glendale for the past four years, coming from Paragould, Ark. She attended the University of Illinois, at Urbana, where the romance which is culminating in the wedding tonight began. The groom also attended the Univeristy of Illinois. He is American vice-consul at Nassau, Bahama islands, having been there for one year. He was previously located at Havana, Cuba. Mr. Smale served in the army during the World War and was made a lieutenant while in the service. Miss Leggitt has been honored by a number of pre-nuptail courtesies during the past three weeks, since announcement of her engagement. After the wedding the couple will leave for Nassau, where they will make their home.

Literary Women

Women who have been prominent in the literary world will receive tribute Wednesday afternoon at the meeting of the literature department of the Tuesday Afternoon club. Mrs. H. C. Garlinghouse has arranged the program. Mrs. Topping is to speak on "Literary Women." Members are to answer roll call by giving some favorite woman author and some book by a woman that has influenced their lives. Irish readings will be given by Mrs. Hal Curtis. Mrs. R. W. Bolton is curator of the department.

♠ ♠ ♠

Outing in Park

Electa Social club members will motor to Griffith park Wednesday morning and spend the day picnicking. Members will meet at Masonic temple, 232 South Brand boulevard, promptly at 10 o'clock and go from there to the park. Anyone having a car to use is requested to telephone Mrs. Freda M. Augustine, Glendale 2507-J. Mrs. Clytelle Hewitt, president, announces that a short business meeting will be held. Any Eastern Star member is invited to attend.

♠ ♠ ♠

Hear Miss Rouzee

Another Bible lecture by Miss Winifred Rouzee will be the feature tomorrow afternoon at the meeting of the Bible department of the Tuesday Afternoon club at 2 o'clock at the clubhouse. Mrs. Charles H. Temple, curator, states that Miss Rouzee's discussion of "Through the Bible Book by Book," is proving of great interest to club members and friends. The lectures are open to the public.

♠ ♠ ♠

Guests at Cabin

Mrs. Fannie Beach will entertain members of Chapter AH, P. E. O., at her cabin at Arroyo Seco all day Wednesday. Members will leave Glendale early. Mrs. Lucille Eames, newly-elected president, will conduct the meeting. Hostesses will be Mrs. Grace Simon, Mrs. Alice Grey Wellman, Misses Helen Beach and Blanche Davenport.

♠ ♠ ♠

Shamrock Social

A St. Patrick's social will be given by Sons of Veterans' Auxiliary, No. 7, and Sons of Veterans' camp, No. 22, tomorrow night at 8 o'clock, at Sparr Heights Community building. A committee from both organizations has charge of arrangements for the party.

♠ ♠ ♠

Live Cole Class

Live Cole class members will be entertained tomorrow night at 8 o'clock at the church bungalow by the Stitch and Chatter club of Central Christian church at a St. Patrick's social. Games will form entertainment.

Chats On Beauty

By EDNA KENT FORBES

THE WATER CURE

Before going in too heavily for drugs, lotions and such things, I believe in letting Nature have a chance to work the cure herself. I don't mean in the case of regular diseases, but only when it's a chronic, minor trouble such as a muddy skin, dull eyes, or something like that.

Many cases of indigestion, constipation, sluggish liver, etcetera, are cured by drinking water, for instance. By flushing out the whole system, washing out poisons this gives the various eliminative and digestive organs a chance to work. A good way is to drink six glasses of water a day, all of them hot if you find it easier to get plain water down that way. In any case, the first two of them should be hot, for these will put the stomach in good condition to begin its day's work of digesting breakfast.

Drink one glass of hot water as soon as you get up, and another one five or 15 minutes later. Then breakfast. You'll have new relish for your bacon and eggs and coffee.

Drink two more glasses of water during the day, with meals if you like, but preferably in between. Drink two more at bedtime. I'd suggest that these be hot too, they'll bring the blood down to the stomach and away from the head, aiding digestion at night and making you sleep better. If you loathe the taste of hot water as some people do, put a little salt in it, it will be greatly improved. And don't skimp the amount, you want to drink full glasses, six each day.

Make water drinking a habit. It will do wonders in clearing away blotches under the skin and those blind pimples that never come to the surface, but that show something is going wrong inside. It will make the eyes brighter and the whites of the eyes clearer too, for a torpid liver often gives a yellow tinge to the eyes, and makes them dull.

It's a good habit to have, this water-drinking one.

Mrs. M.—Your tonic may not be at fault because your hair continues to fall. Loose hair should come out so that new hair can take its place, but you should have new hair growing out all the time. If you have any trouble with your general health especially with your nervous system, your hair will show the effects of it; and no hair tonic can have a chance to do much for you under such circumstances. Or if you are in doubt about the suitability of your hair tonic, it would be better for you to do nothing for your scalp but keep it clean, and massage it every day until you feel it glow all over from its increased circulation.

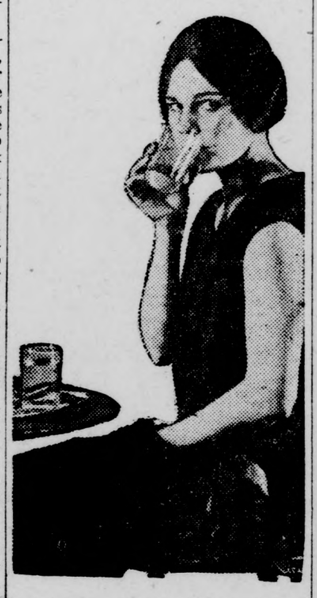

It's Good for the Complexion

Tomorrow: Answered Letters

All inquiries addressed to Miss Forbes in care of the "Beauty chats" department will be answered in these columns in their turn. This requires considerable time, however, owing to the great number received. So if a personal or quicker reply is desired, a stamped and self-addressed envelope must be enclosed with the question.—The Editor.

Copyright, 1925, George Matthew Adams.

Personal Notes

Phone Personals to Social Department, Glendale 4000

Ethel C. Hoflinger of 554 West Harvard street has moved to 441 Kenneth road.

David and Carl Johnson have completed a double stucco house at 3727 Revere avenue, Atwater district.

Mrs. J. W. Runkle, who has been residing at 1270 South Mariposa street, has moved to 312-B South Lincoln street.

Mr. and Mrs. Frank R. Mosher of 118 South Kenwood street have returned from a two months' trip to San Francisco and other bay cities.

Luncheon Hostess

Charming hospitality marked the luncheon affair given Saturday afternoon by Mrs. Colin Cable at her home, 505 South Columbus avenue, complimenting Mrs. Mattison Boyd Jones, who returned recently from foreign travels, and Madame Catherine Collette, who is just home from musical study in New York. Mrs. Cable is one of Glendale's most delightful hostesses and the luncheon Saturday was one of the most brilliant affairs of the spring season.

Artistic in every detail were the appointments of the luncheon tables. The large table in the dining room had as a centerpiece a huge bouquet of sweetpeas in American Beauty shade. Blending with these flowers were the American Beauty roses, cleverly fashioned by Mrs. Cable from crepe paper for the nut cups at each place. Cunning kewpies, holding pastel-colored Japanese parasols, decorated the placecards, made by Bertha Fickessen of Los Angeles. The smaller tables arranged in the living-room and reception hall had similar decorative schemes to the large table.

After the lovely luncheon an informal program was the entertainment feature. Mrs. Jones told incidents of her trip abroad and described a dinner party on July 4th at Lucerne, Switzerland. Mrs. Charles M. Turck, who has traveled extensively abroad, told of her impressions of Le Puy, France, and related humorous incidents during her travels.

Among the guests were a group of Glendale's talented musicians. Madame Collette, one of the honorees, gave three songs "Eventide," "The Unforseen" and a Dutch song. She was accompanied by Mrs. Ripley. Mrs. Ripey gave as piano solos "Crocuses and Silhouettes," "Serenade" and "Valse Caprice," and also accompanied the Nevin Trio. The trio, composed of Mesdames Frank Arnold, A. M. Draper and Charles A. Parker, sang, "The Little Dustman" (Brahms) and "The Swing Song." Most interesting was the talk Mrs. R. E. Chase gave of the plays she saw on her recent visit in New York City. Mrs. Daniel Campbell also spoke. Completing the program were readings by Mrs. Cable's cousin, Mrs. Grover Cable of Long Beach. She gave "The Dark Brown Diplomat" and a juvenile piece.

Invited guests were Mesdames Mattison Boyd Jones, W. E. Evans, Daniel Campbell, R. E. Chase, Charles Bosserman, C. M. Meadows, Charles A. Parker, A. M. Draper, Frank Arnold, Walter Jones, R. A. Puffer, Warren Roberts, Charles H. Toll, Charles M. Turck, Stephen Packer, A. M. Hunt, Charles H. Temple, J. C. Waite, H. W. Ralston, Emma Batz, Harry Lockwood, John G. Huntley, Albert D. Pearce, H. R. Boyer, L. N. Hagood, Newell, Alexander Mitchell, Richard H. Smith, L. G. Sherman, Harry Gibbs, E. W. W. Hayward, E. R. Ripley, A. S. Chase, C. O. Kling, W. E. Halstead, Barton Manbert, Ernest Carr, J. T. Edwards, H. C. Vandewater, H. D. Thaxter, Madame Collette; Katherine V. Sinks, Gertrude Gibbs of Glendale; Misses Gertrude Bennett, Bertha Fickessen, Natalie Fickessen, Mrs. Laura Spang of Los Angeles, and Mrs. Grover C. Cable of Long Beach.

Glendale friends of Mrs. Alice M. Ayers of 138 North Belmont avenue, who has been confined to her home for several months with a broken hip, will be glad to learn that she is recovering.

Mr. and Mrs. C. C. Melrose and son, Clifford, of Bakersfield, have returned home after spending a few days with Mrs. Melrose's mother, Mrs. Mary A. Ayers of 223 East Palmer avenue.

Mrs. T. E. Swick of Claremont was a recent guest of Mrs. S. J. Bumstead, 216 South Orange street. Mrs. Bumstead arrived recently to visit her daughter, Mrs. G. H. Rowe. During Mrs. Swick's stay she and Mrs. Bumstead and Mrs. Rowe were luncheon guests one day in Hollywood.

B. I. L. Affair

Members of Chapter BA, P. E. O., entertained the B. I. L.'s at a party Saturday night at the home of Mr. and Mrs. Charles B. Guthrie, 1541 Grand View avenue. Mrs. Carol Kolts had charge of the program. James Buie and Perry Rogers were initiated. Vocal selections were given by Mrs. Edith Arnold, with Mrs. Alice Ripley as accompanist, and by Perry Rogers with Mrs. Rogers accompanying. Mrs. Ripley gave piano solos. Fifty were present for the affair. A two-course luncheon was served after the program.

♠ ♠ ♠

Attend Council

Mesdames Carrie Campbell, E. J. Morgan and W. A. Anderson of the Thursday Afternoon club, were in Pasadena today attending the final presidents' council of Los Angeles District, California Federation of Women's clubs, under the regime of Mrs. Charles H. Toll.

♠ ♠ ♠

Aid Will Meet

The Aid society of Central Avenue Methodist church will meet tomorrow afternoon at 2 o'clock at the home of Mrs. A. P. Hagen, 1045 Raymond avenue. Mrs. Hagen will be assisted in entertaining by Mrs. Welch. Mrs. Charles E. Evans, president, will direct the meeting.

♠ ♠ ♠

Meet Tomorrow

The Loyal Women's Bible class of Central Christian church will meet tomorrow afternoon at 2 o'clock at the church bungalow. Mrs. Amanda Wallace and Mrs. Ford will be hostesses.

♠ ♠ ♠

Hostess Tonight

Mrs. George Pratt of 356 Myrtle street will be hostess tonight of the Monday Night Bridge club. Mrs. W. H. Boothby, president, will have charge of a business meeting.

Meets Wednesday

Glen Eyrie Social club will hold an all-day meeting Wednesday at Masonic Temple, South Brand boulevard, meeting opening at 10 o'clock. The time will be spent in sewing on aprons for the bazaar. Luncheon reservations may be made by telephoning Mrs. Jenkins at Glendale 2966-W.

♠ ♠ ♠

Meet Tomorrow

Chapter CJ, P. E. O., will meet tomorrow afternoon at the home of Mrs. W. W. Hamilton, 327 West Garfield avenue. Luncheon will be served at 12:30 o'clock, with Mrs. T. G. McDougal as assisting hostess.

♠ ♠ ♠

Maccabees Meet

Mrs. E. Williams of the Women's Benefit Association of Maccabees, announces that there will be a meeting at 7:30 o'clock Tuesday night in Hahn's assembly hall. After the meeting there will be card games.

♠ ♠ ♠

Girls' Society

The Welfare meeting of the Girls' Friendly society of St. Mark's Episcopal church will be held tonight with a dinner at 6:30 o'clock at the Guild hall. Miss Georgina Campbell will conduct the meeting.

Mrs. Max Lynn Green Wins Dramatic Prize

Mrs. Max Lynn Green of 528 North Maryland, member of the Tuesday Afternoon club and former curator of the drama department was awarded second prize in the contest held by the American citizenship department of Los Angeles district, California Federation of Women's clubs for a one-act play. Mrs. Green chose an American home as the setting for her play, the title of which is "If the Shoe Fits—." A Pasadena woman won first prize and plans are being made for presenting her play at the district convention next month at Santa Barbara.

Tuesday, March 17
Free Facial Demonstration of the
Della Nell Face Creams
and lotions by DELLA NELL, HERSELF
on the Mezzanine Floor
Webb's Department Store

Annual Shamrock Linen Sale Opens Tues., 8:30 a. m.

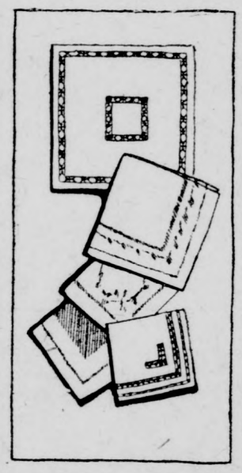

The Linen Store is six years old the 17th (St. Patrick's Day), and as has been our usual custom, we will open our Shamrock linen Sale on our birthday, featuring Table Linen, Pattern Cloths, Sets, Fancy Linens, Dress Linens, Towels and Fancy Pieces. Sale opens Tuesday morning with many exceptional offerings.

Linen Sale Special
We have selected from the Ballamena Line of Irish Linens 20 Heavy Double Damask Pattern Cloths—assorted floral designs; also heavy linen hemstitched sets, 66x66 Cloth, with six Dinner Napkins.
72x72 Double Damask Pattern Cloth—Each
66x66 Linen Set—Each **$6.95**

Special Lot Pattern Cloths
These are good heavy pattern cloths with colored band borders—in gold or blue, good quality and very attractive. Note these prices—
63x63—Each $5.95
63x90—Each $7.95

Special Linen Sets
Reduced to
$3.95
A Linen Sale special that you will enjoy.
40-inch Round Thread Linen Hemstitched Cloth, with four Napkins—Set $3.95
54-inch Pattern Cloth, all Linen, with 6 Napkins to match—Set $3.95
New Crash Breakfast Sets, 54-in. All Linen Crash Sets
With colored borders, six napkins to match. $8.00 values, on sale at set $4.95

Linen Sale Specials
36-inch Pure Linen Damask Luncheon Cloths, finished—Each $1.29
45-inch Pure Linen Damask Luncheon Cloths, finished—Each $1.95
36-inch Bridge Sets, Irish Art Linen, 4 Napkins. Set $3.95
18-inch Heavy Irish Linen Napkins, assorted patterns. 6 for $2.50
18x36 Heavy Linen Damask Towels, a pair $1.25
14-inch Tea Napkins, doz. $4.95

White Goods
At Linen Sale Prices
10-yd. Bolt English Long Cloth, $2.25 value; bolt $1.89
18x45 Dresser Scarfs. Big line to select from. Each $1.00
20-inch All Linen Huck Toweling—Yard 59c
18-inch All Linen Crash Toweling—Yard 25c
36-inch Fine Nainsook, 5 yds. $1.00
46-inch Nurses' Linen—Yard 29c
18x36 Good Quality Huck Towels—5 for $1.00

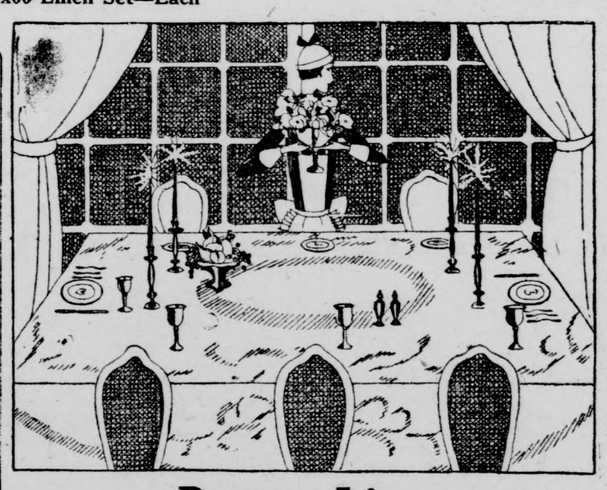

Better Linens
New patterns in fine, heavy Irish Linen, that you will enjoy owning.
72x90 Plain Satin Band Cloth with crepe center—Each $18.00
22-in. Dinner Napkins to match, doz. $18.00
72x90 Satin Damask Cloth. Small rose and stripe—Each $12.00
22-in. Napkins to match—Dozen $12.00
To see these is to want them

Meadow Bleached
Irish Linen Pattern Cloths
Heavy Satin Damask Pattern Cloths—Four combination floral and conventional patterns; specially priced for our Shamrock Linen Sale—
72x72 Pattern Cloth—Each $4.95
72x90 Pattern Cloth—Each $6.95
72x108 Pattern Cloth—Each $7.95
22-inch Napkins to Match—Dozen $6.95

Heavy Linen Towels
Three special styles, all heavy weight, Scotch, Irish and German linen; some with colored borders. Linen Sale—Each 39c

Lauderdale's
IRISH LINEN STORE
117 N. Brand Blvd., Glendale

Dependable Sheets
72x90 Utica Sheets. None better. Each $1.50
81x108 Pepperell Sheets. Old reliable—Each $1.50
42x36 Utica Pillow Slips—Each 39c

Fact Fiction Magazine and Feature Page Fun Fancies

DARKENED WINDOWS

By CORNELIA KANE RATHBONE

Copyright, D. Appleton & Co. Serialized by Ledger Syndicate

There's a big bunch in it and they are plotting something as sure as I'm sitting here. Just what it is I haven't found out yet, but I'm on the track. Perhaps I've got closer than they like, though I didn't know they had spotted me. But, if they have, that explains our friend with the blackjack. I'm sorry to upset your nice little theory, Mr. Graham, but the more I think about it the surer I am."

"Could there be any connection between the two crimes, do you think?" asked Graham, loath to give up a solution which would exonerate Evadne. "You spoke of these trouble-makers as 'foreign devils,' well, you remember the kitchen maid said she heard Mr. Hurst call out, 'You damn German,' and I was wondering—"

"That's so," assented Flint thoughtfully. "But what connection—"

"Oh, well! I was just wondering," said Graham.

"Of course, he may have found out something the same as I have, and threatened—I'll follow it up, anyway."

Graham was elated. That exclamation of Mr. Hurst's might turn out to be a clue, and it was he who had suggested it! He conveyed the same excitedly to Flint.

Flint smiled. "Yes, it might be a clue," he allowed.

"But, see here, Mr. Graham," he added, "it's hands off with this affair I've told you about. It's too delicate, not to say dangerous, a proposition for a novice to mix up in. By a look or a word, without suspecting it, you might queer my whole game. I must have your word that the minute I begin to see the same hand, or head rather, in this attempt on me and in the murder of Hannibal Hurst, that minute you will step out of the game. Till then, which will probably be never, I shall be glad to keep you posted as to all I do in tonight's affair."

Graham gave his promise readily. All his interest in the Hurst case centered in Evadne. If she were freed from all suspicion of connivance it mattered not a whit to him who was found guilty.

"Give me warning and I will become the soul of discretion," he said. "I'll even swear not to recognize you if I meet you disguised as the very devil himself. According to the story books, that's the thing to do, isn't it?"

Graham laughed gayly at his own nonsense. He was ready to laugh without any excuse whatever. He was excited; he was treading on air. Anarchist plot—of course, it was an anarchist plot! No shadow could fall on Evadne.

He insisted on seeing Flint safe in the guardianship of the trolleys and the electric lights, and then, after finding out that he was to meet Flint in the morning at the Hurst house, as the detective wanted to interview Miss Smith there, and learn if anything was missing from the safe, he turned gayly homeward. He felt tinglingly alive, deliciously, deliriously young. He knew that, somehow, he had missed youth till now. He lifted his hat and his fingers through his carefully smoothed hair, rumpling it outrageously, luxuriating in the cool touch of the night air on his forehead. His feet trod the pavements, but his eyes were lifted joyously to the small, sharp stars, and his soul was breathing, as it were, the odors of sweet, old-fashioned flowers in a springtime garden where the sun lay warm and the birds were calling, "Evadne, Evadne." Her name, he thought, was like the singing of birds.

Then suddenly his soul in its garden shivered; a shadow had fallen across the sun, the birds were silenced. The bracelet—again he had forgotten the bracelet—Philippa's bracelet in Evadne's room! His eyes fell away from the stars to the pavement. He went on with bent head.

The sight of a telegraph boy standing on the steps as he reached his uncle's house brought him an added suggestion of disaster, doubtless an echo of long-past fear still persisting from days when telegrams were rare and only bad news traveled by wire.

Before opening the envelope, addressed, he saw, to himself, he fumbled for his latchkey, entered the house and closed the door softly behind him. For the second time that night he found himself standing in a darkened hallway. It gave him an uncanny sense of beginning the evening afresh. He caught himself listening again for the wailing cry which had lured him on to his great adventure. He groped nervously for the electric switch. It seemed minutes instead of seconds before he found it. When the familiar objects at last flashed into view he had a distinct feeling of relief.

Without stopping to remove hat or coat, he tore open the telegram and found his misgivings verified. His uncle had been severely injured in an automobile accident and was now in an Albany hospital, his condition serious though not critical. He requested that the accident be kept, if possible, from his daughter.

Graham, whose affection for his uncle was almost that of a son, read the message with great concern. Later the thought came to him with a thrill that on his shoulders had now fallen the responsibility of watching over Evadne's interests, and, if need be, of defending her. But that thought came afterward.

(To be continued)

Although there are 5,000,000 head of cattle in Jugoslavia, there is a shortage of leather in that country.

CROSS WORD PUZZLE

COMPILED FOR GLENDALE EVENING NEWS READERS

Copyright, 1925, By The George Matthew Adams Service

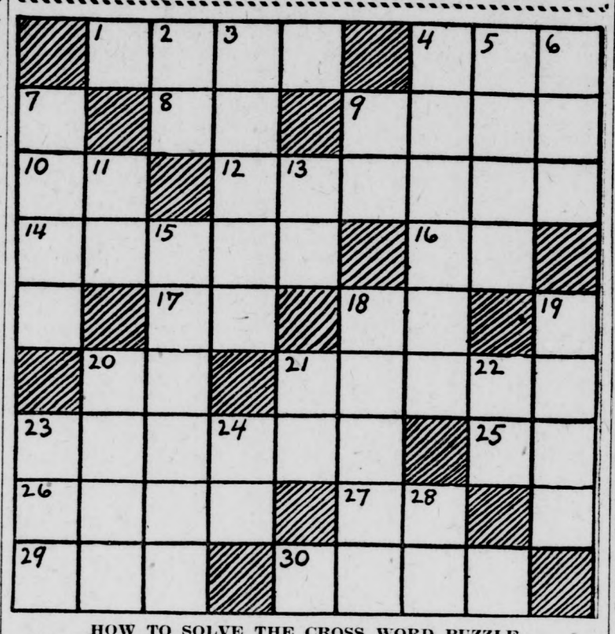

HOW TO SOLVE THE CROSS WORD PUZZLE

The way to solve the Cross Word Puzzle is to fill in the white squares of the diagram with the words which agree with the accompanying definitions. The definitions are numbered to correspond with the numbers on the diagram. Any word defined in the text under "HORIZONTAL" will begin at its number, shown on the diagram, and will extend all the way across to the first black space to the right of that number. That is, the word must begin in the square that contains its identifying number, and extend as far as the white squares continue uninterruptedly. Any word defined under "VERTICAL" will also begin in the white space that contains its number, but will extend downward as far as the white spaces remain uninterruptedly.

HORIZONTAL

1 Faith
4 Unmarried
7 Mislead
8 Virginia (ab.)
9 Either
10 Fabulous horned animal
12 Father
14 Lately discovered
15 Ailing
19 A compound
21 Caressing
24 Order of merit (ab.)
25 Preposition
26 Before
28 Impose upon
29 Put into practice

VERTICAL

1 Flock together
2 Gold
3 Careful
4 Lacquer
5 Likewise not
6 An eagle
8 Vitality
11 Constrains
13 Anglo-Norman (ab.)
16 Behold
17 Without feet
18 Clamor
20 Want
22 Australian bird
23 Bind
27 Royal Engineers (ab.)

SOLUTION OF SATURDAY'S PUZZLE

B	O	S		B	A	S		S
	V	I	M		M	I	N	E
P	E	T	A	L		R	O	E
O	N		R	I	D	E	R	
D		M	R		E	N		O
	L	A	Y	E	R		A	N
F	O	R		A	M	P	L	E
E	W	E	S		S	E	T	
W		S	O	U		N	O	D

China's population is about four times that of the United States, according to later estimates.

UNCLE WIGGILY

By HOWARD R. GARIS

Copyright, 1925, By The McClure Newspaper Syndicate

UNCLE WIGGILY AND JACKIE'S BONE

When Uncle Wiggily hopped out of his hollow stump bungalow one day, to go to the store for Nurse Jane Fuzzy Wuzzy, the bunny gentleman saw Jackie Bow-Wow digging as fast as he could in the hard ground.

"Are you trying to dig a hole so you may go in it and hide?" asked Uncle Wiggily of the little doggie boy.

"Oh, no," barked Jackie. "I'm trying to dig up a bone that my brother Peetie buried here last week. I traded him five marbles and one of my tops for his bone. And now it's mine!"

"It's yours if you dig it up!" laughed the bunny gentleman. "But it looks like hard work, Jackie."

"It is hard," agreed the doggie boy, sitting down for a moment on the edge of the hole, which he had dug to reach the bone. "But I'll get it up pretty soon, and then I'll have something good to gnaw on. It's a hollow bone, Peetie said, and they're the best kind."

Uncle Wiggily hopped on to the store, to get his muskrat lady housekeeper three pounds of sugar to make a cake, and as he went the bunny called back to Jackie:

"I'll help you when I return, if you haven't dug your bone up by that time."

"Thank you!" barked the doggie boy, and he began scratching out the gravel faster than ever.

When Mr. Longears hopped back from the store with the sugar, there was Jackie still digging away.

"Haven't you got your bone out yet" asked the rabbit. yet?" asked the rabbit.

"No, Peetie buried it very deep," answered Jackie, for you know dogs thus hide the bones they don't want to eat right away. "But I can see a little bit of it sticking up," said Jackie. "I'll soon have it uncovered."

Uncle Wiggily took the sugar in the hollow stump bungalow and while he was waiting for Nurse Jane to bake the cake, the bunny thought he would help Jackie dig up the bone.

The doggie chap was resting on the edge of the hole, which was now larger and deeper, and when Uncle Wiggily hopped over to it Jackie pointed out the edge of the bone, sticking up from where it was buried deep in the ground.

"I don't see why Peetie ever put the bone so far down," complained Jackie. "I guess he was glad to trade it off to me for the marbles and top—he didn't want the work of digging it up himself."

"We'll soon have it up!" said Uncle Wiggily, cheerful like. "Let me dig a while." With his strong paws, just made for digging in the earth, the rabbit uncovered more of the bone.

"Oh, I can see the hole in it now!" cried Jackie. And truly the bone did have a large hole all the way through it, as marrow bones always have. "Maybe I can put my paw in the hole of the bone and pull it up that way!" barked Jackie.

He tried, but he couldn't do it. Then Uncle Wiggily put his paw in the hole of the bone and he tried to pull it up for Jackie. But the bunny couldn't do it.

Then, all of a sudden, along came pattering the Fuzzy Fox.

"Now wait a minute! Stop!" cried Uncle Wiggily. "I know what you are going to say, Mr. Fox—that you are going to nibble my ears. But before you do that, please put your paw down in the hole of this bone, buried in the earth, and pull it up for Jackie. Then you may nibble my ears."

"Fair enough!" chuckled the Fox. So he thrust his paw very hard down inside the bone hole. But when he tried to pull the bone up he couldn't. And when he tried to pull his paw out of the hole in the bone he couldn't do that, either. "Oh, I'm stuck! I'm caught! This is a trap!" howled the Fox.

"Well, we didn't mean it so, but perhaps it is!" laughed the bunny. Then he and Jackie ran off and got the Police Dog, who came and arrested the Fox. For the bad chap was still caught. And then, after digging around it a bit, the bone came up, still fast to the paw of the Fox, and they had to crack the bone with a hammer to get it off.

Then Jackie had the pieces of bone to gnaw, Uncle Wiggily went in his bungalow to eat some cake and the Fox was taken off to jail for bad chaps and he's there yet, if he hasn't gotten loose.

The next story, if the clock doesn't stop ticking to listen to the radio sing, will be about Uncle Wiggily painting the floor.

CROSS WORD PUZZLE FOR YOUNGSTERS

Running Across

Word 1. In the picture.
Word 5. A southern state.
Word 6. A gift.

Runing Down

Word 1. Opposite of dull.
Word 2. To go away from.
Word 3. Angry; full of ire.
Word 4. One way of cooking meat.

SATURDAY'S PUZZLE ANSWERED

B	A	G		F	A	T
I		A	I	L		O
N	E	P	T	U	N	E
			A			
R	E	P	L	A	C	E
E		R	Y	E		N
D	R	Y		F	E	D

STAGE AND SCREEN

VIEWS AND PREVIEWS—NEWS NOTES FROM STUDIOS

Compiled By Members of The Glendale Evening News Staff

THE GLENDALE

"Oh, Doctor!" now showing at the Glendale theatre, is even funnier as a film than when it ran through The Saturday Evening Post as a serial. Harry Leon Wilson, author of Bunker Bean" and "Ruggles of Red Gap," wrote it. Harry Pollard directed. Reginlad Denny is the featured player, supported by a cast including Otis Harlan, William Mong, Tom Ricketts, Lucille Ward, Mike Donlin, Clarence Geldert, Branche Payson, George Kuwa, Martha Mattox and Helen Lynch.

Denny has the part of Rufus Billups, Jr., brought up with the idea that he is delicate. The most hilarious exisode is a mind experience of Rufus, who, intrigued by a painting of a faun and a forest nymph, dreams that he is a faun, wooing a beauteous nymph, who turns out to be his nurse.

Denny does another fine bit of work when he essays his first bite of meat, for he has become desirous of stepping into the world and showing the nurse, with whom he has fallen in love, that he can be as other men—and even more so when it comes to deeds of daring.

Fred Thomson will be seen Monday night at the Glendale theatre in a preview, "That Devil Quinado." The entire company will be present in person. Max Fisher's orchestra will be an added attraction.

DOBINSON PLAYERS

The play which made Broadway laugh for a year, "The Ruined Lady," will receive its premier performance in the west at the Glendale Playhouse tonight. The engagement is for one week with the usual Saturday matinee.

The Dobinson Players, who have had some funny plays in their engagement are enthusiastic about "The Ruined Lady." It has been a joy to rehearse, because the lines and situations are innately laugh-provoking; in fact, it is a play to romp through, even though the underlying motive is serious.

When a pretty and attractive girl sees herself drifting toward the drear haven of bachelor girldom, when what she wants is to be the loved wife of the right man, it is a grave situation indeed. But when the girl resolves to change things and bring the man to a proposal, especially when she has a very vivid sense of humor, and there are some lawless cubs of half-grown young people about to complicate matters, the affair just naturally turns off a string of laughs that is unbroken from the first curtain to the last.

Doris Lloyd, accomplished English actress, plays the lead; Joe McManus, who is the thoroughly likable hero who won't wake up; Mary I. Alpaugh, Richard Ehlers, Thyra Ruhland, William H. Stephens, and Joseph Cox are other members of the cast.

Broadway Methodists Plan District Meeting

Plans for the district conference which will be held at the Broadway Methodist church, South, on March 25, 26 and 27 were made last night at the second quarterly conference conducted by Dr. Charles D. Bulla, presiding elder of the Los Angeles district after the regular church service. Bishop H. M. DuBose will conduct the district conference. Preachers and lay-delegates of Southern California will be in attendance at the conference. Members of the Broadway Methodist church, South, will entertain the delegates during their visit in Glendale. Services at the Broadway Methodist church, South, were held all day yesterday, with three preaching services and a basket luncheon at noon.

Guatania, founder of Buddhism, lived an ordinary aristocratic life until he was 29 years of age.

UNCLE WIGGILY'S TRICKS---The Mail Was on Time

By CHARLIE BROOKS
HOWARD R. GARIS

"CAP STUBBS"---A Fine Way to Treat a Dog

Furnished and Protected By The George Matthew Adams Service

By EDWINA

PROFESSIONAL CARDS

Dr. Otey's Health Studios
OSTEOPATHY
Kirksville Graduates Only
S. E. Corner Brand and Wilson
Glen. 2201. Folding Tables for Home Treatments
Home or office. Day or Evening

Dr. Joseph Albert Kleiser
103½ South Brand Boulevard
Corner of Broadway
Phone Glendale 1335
Doctor of Dental Surgery
Oral Surgeon
All Branches Dentistry
Dr. L. Francis Guyton
Eye, Ear, Nose, Throat and Goitre

"The Browns
Of Brand and Broadway"
Dr. Eugene Brown, D.C.Ph.C.
Dr. Clara Brown, D.C.Ph.C.N.D.
"Methods Distinctly Different"
CHIROPRACTIC
Traction, Diet, Massage, Etc.
Suite 500, Sec. Bank—Glen. 3393

JEWEL CITY GARDEN AND LAWN SERVICE
Specializing in the planting and care of lawns, gardens and shrubbery
GEO. H. BRYAN
GEO. F. RAPEAN
Glen. 2501-M. Evenings 2724-R.

IF YOU WANT MONEY
To build with, we will loan you ours. No bonus. Transfer made same day of signing contract.
S. S. BERAN CO.
Designers and Builders
213½ So. Brand Glendale 33

'Let "Bake" Sign It'
Baker Sign Co.
SIGNS
603 South Brand Phone Glen. 1594

ED. S. FRANKLIN
DESIGNER & BUILDER
of High Class Bungalows.
FREE PLAN SERVICE
Not always the Cheapest, but one of the Best.
Office at 338 N. Adams.
Tel. Glendale 1758-M

5-POUND BOX
ALBERT SHEETZ MISSION CANDY
Given away free every Saturday night at
GLEN INN
Largest dining room in Glendale
Glen. 1374-J 152 So. Brand

BUTTERFIELD
CESSPOOLS
OVERFLOWS
CLEANING—CONSTRUCTION
PHONE Glendale 3321-W

Our Invalid Coach Promptly Responds to Calls Day or Night
Phone Glendale 360
JEWEL CITY UNDERTAKING COMPANY
(Inc.)
Mr. and Mrs. J. E. Phillips
137 N. Orange St., Glendale, Calif.

'We Keep the White Spot White'
JEWEL CITY
WINDOW CLEANING
SERVICE
Walls and Woodwork Washed
Floors Waxed and Polished
6 years in Glendale
Phone Glen. 2230 or 1888-W

CHESTER'S
WINDOW CLEANING
SERVICE
GENERAL HOUSE CLEANING
FLOORS WAXED AND POLISHED
Office: 208 E. Broadway
Glendale 3675—1968-J

DUMP TRUCKS
1½ AND 2 YARD CAPACITY
We operate a fleet of small dump trucks and specialize in excavating, moving of dirt, street work, and general clean-up jobs, anywhere.
ANDERSON & WOOD
105 E. Los Feliz Rd. Glen. 3404

Todd Auto Painting
High-Class Durable Auto Painting, Quick Service
Attractive Prices
130 South Glendale Ave.
Glendale 741-W

We Know How To Do It
GLENDALE CARPET AND MATTRESS WORKS
1411 S. San Fernando Road. Mattresses renovated; new ones, any kind; carpets cleaned; upholstering. Glendale 1928.

SPECIAL
Rail and Ocean Trips
CHEAP RATES
RESERVE EARLY
Atlas Steamship Agency
119 E. Broadway. Glen. 3420

Landscape and Gardening
Lawn Seeds, Fertilizers, Sprinkling Systems Installed. Estimates on New Lawns. 7 Sacks Cow Fertilizer delivered and spread $5.
Cunningham & Hickox
120 S. San Fernando Rd.
Glen. 4463-J

WHY BE SICK?
Adjustments Remove the Cause of Disease
Dr. Albert Vack, D.C. Ph.C.
CHIROPRACTOR
205 East Harvard
Glendale 3373 Hours 9-12, 1-7
EXAMINATION FREE

DR. ISABELLE BIDDLE
DR. MAUD S. MILLS
OSTEOPATHIC PHYSICIANS
Diseases of Women and Children
Electro Therapy, Dietetics
103-A North Brand Blvd.
Suite 7 and 8
Phone Glendale 3299

E. P. Goss R. Wales
Phone Glen. 1417-M. Glen. 1286-R
Central Window Cleaners
AND JANITOR SERVICE
CLEANING NEW BUILDINGS A SPECIALTY
Walls and Woodwork Cleaned
Expert Floor Waxing

The Pioneer
Auto Body and Fender Shop
Ray W. Hirzel Geo. R. Tarplee
YOU WRECK'EM—WE FIX'EM
WELDING
Phone Glendale 342
Rear 220 So. Brand Blvd.

LET US BUILD IT
We will save you money
20 years building experience
R. D. HARRISON AND SONS
Contractors and Builders
537 W. Vine St. Glen. 3033-R
WE FINANCE 100%

PIANO TUNING
Adjusting by Our Experienced Workmen; Satisfaction Guaranteed. FREE ESTIMATES.
GLENDALE MUSIC CO.
SALMACIA BROS.
118 South Brand Glendale 90

MOVING WITH SAFETY
BROCK VAN & STORAGE CO
Successors to Robinson Bros. Transfer & Storage Co.
403 South Central Ave
Phone Glen. 428

Painting of the better kind
Service that Satisfies
S. S. SHOGREN
PAINTING AND DECORATING
PAPERHANGING
Ph. Glen. 1935-J 548 W. Bdwy.

SYSTEM
DYE WORKS
Expert Cleaning
Pressing & Dyeing
Phone Glen. 1634
102 West Broadway
E. P. BECK M. M. BECK

Palace Dry Cleaners
We do our own cleaning, which enables us to give you better work and better service than anyone in Glendale.
Ladies' Garments a Specialty.
Glendale 2922—Glendale 36-J
209 N. Glendale Ave.
Glendale, Calif.

AUTO TOPS
Plate Glass
HENRY H. ROYER
117 West Harvard
Glendale
Phone Glen. 2874-W

MORGAN BROS.
TRANSFER
FURNITURE MOVING
PIANOS AND BAGGAGE
117 East Broadway Phone Glen. 75

Nota Bene!
It pays to trade where all customers pay the same price for the same article. Not open evenings—gone to John Brown's meetings.
GLENN B. PORTER
FURNITURE
124 W. Broadway

AWNINGS
made to order with PORCH SWINGS to match.
BEACH UMBRELLAS
GLENDALE AWNING & TENT CO
W. T. GILLIAM, Sole Owner
222 So. Brand Phone Glen. 184

Viohl & Brown
SIGNS
703 S. Brand Blvd.
Phone Glen. 1761

PLUMBING
Repairing a Specialty
JAY F. SMITH
110 W Broadway, REAR
Phone Glen. 889

Hauling Experts
Anything From Your Best
China to a Printing Press—50 lbs. to 10 Ton
GLENDALE INTER-URBAN EXPRESS
Authorized Carrier, Los Angeles to Glendale. 4 Trucks Daily
Phone Glendale 907 Warehouse—rear of City Hall, Glendale
Residence Phone 4134-W

News Of Glendale Churches

REV. THOMAS TEXT HINTS HOLY WEEK

Grand View Pastor Tells His Parishoners To Prepare For Easter Period

"The Field Is The World" was the sermon theme at Grand View church yesterday morning, from the text "Occupy Till I Come."

"We are in the heart of the Holy Season," said George W. Thomas, pastor. "Drawing daily nearer to the Cross, and we ought to search deeper and deeper into its mysteries and its meanings. To walk by His side as He goes up to Jerusalem, to share His companionship, to enter into what Paul calls 'The fellowship of His sufferings,' these are the priceless privileges of the Christian during these days and weeks. We ought not to miss anything among them which we are able to make a part of our life.

"But above all, we must understand that spiritual experiences, however wonderful, refreshments and renewals, states of mind and soul, are not ends in themselves and for themselves alone. They are not to remain effects. They must become causes. Jesus did not go to the Cross simply in order to produce religious ecstasies of contemplation among His followers. He went because He wanted to do something that otherwise could never be done.

Winning of World

"That thing was the winning of all this world back to the Father, an age long, almost incalculable task, to be finished in the ages of ages. He invited His followers today to go with Him to the Cross, the Tomb, the Resurrection and Ascension, because He wants the sufferings, the refreshings, the ecstacies, the experience of it all to enable them to see what He saw and to share in ever increasing power in what He is doing. When they see what He saw, they will be willing and able to do what He wants done.

"The Holy Season, then, is not primarily and finally for what it can produce in us, but for the sake of what we, because of its inspiration and power within us, can do in the world for which Jesus died.

Grow Spiritually

" 'Occupy till I come', He said on His way to Jerusalem. 'Take for me and use for me the riches of life I have given you. Follow me to the Cross and beyond it see the world for which I die and you must live. Invest your life in that. Grow spiritually mightier every year and I will bless your investment. When I come I will reward you in proportion to what you did with the riches I entrust to your keeping in the field which is the world.' "

Rev. Moon Preaches At Missionary Alliance

Rev. R. H. Moon, pastor of the Christian and Missionary Alliance church preached a sermon yesterday morning on "Bodily Healing and the Atonement." Rev. Moon preached last night on the subject "The Incorruptible Crown" this being the first sermon in a series of five which he will give on Sunday nights.

Mrs. Becker Talks At New Thought Center

Mrs. Adaline Becker gave a talk on Bible interpretations yesterday morning at the New Thought Center which is held at Hahn's auditorium.

'Holy Simplicity' Text For Swami on Sunday

"Holy Simplicity" was the subject of the service yesterday afternoon at Ananda Ashrama. Swami Paramananda, of India, founder and head was in charge.

'PASSOVER' TAKEN FOR SUNDAY TEXT

Rev. Kringle's Sermon For Zion Lutherans Tells Of Jewish Feast

Rev. Henry O. Kringle, pastor of the Zion Lutheran church spoke yesterday morning on "The Passover," saying:

"In our text of Luke 22:7-12 upon which our discourse is based, we read that Israel's greatest festival, the week of the Passover, was drawing nigh. Of the three highest feasts of the Old Testament period, celebrated by the command of God, the Passover was the most sacred. Each year the chosen people of the ancient church were reminded of the deliverance of their ancestors from the bondage of Egypt, of that remarkable event when the avenging angel of Jehovah passed over the houses and spared the first born of Israel, but slew the first-born of their Egyptian oppressors.

"Hurriedly that night the tribes of Israel received orders to leave their homes. No adequate arrangements could be made. There was not even time to leaven and bake bread; hence, afterwards in order to recall the privations of the fathers the Israelites were directed to eat the same kind of bread during the festival week and therefore, it was named, as in the opening verse of our Text, "The Day of the Unleavened Bread."

Lamb's Sacrifice

"And this Jewish Passover was the type and shadow of another, of a deeper and more glorious significance. The "Lamb without blemish and without spot" that had to be slaughtered on that occasion referred to another Lamb. That innocent blood which turned away the angel of death from the dwelling whose doorsposts were sprinkled therewith, foreshadowed the blood of Jesus Christ, who as the holy writer says "through the eternal spirit offered Himself for the warding off of eternal death." "For even Christ, our Passover is sacrificed for us."

"And while no divine command binds us, the Christian church has in her wisdom annually set aside a period in which the church directs the hearts and minds of Christians to those sacred scenes which connect with our redemption. The touching Biblical announcement of those days before Easter is: "Behold we go up to Jerusalem, and all things that are written by the prophets concerning the son of man shall be accomplished. For He shall be delivered unto the Gentiles and shall be mocked and spitefully entreated and spitted upon. And they shall scourge Him and put Him to death. And the third day he shall rise again."

Preparation

"The main preparation for the Passover was the paschal lamb. In that the celebration centered. An Israelite who did not partake of the Passover meal virtually shut Himself out from the Old Testament church. It is none other with observances of the Lenten season. The center of Christianity is Christ and the center of Christ's history is His passion or suffering for the sins of the world.

"It is Christ as the true paschal lamb, whom all those ancient sacrifices foreshadowed that is being placed before you in this Lenten season, in order that you might partake of it in solemn and devout contemplation. Are you ready to go along, to accompany the Lord in His path of suffering; to the Mount of Olives, at whose foot is the Garden of Agony; to the high priests palace, and the Roman judgment-hall; on to the place of a skull with its uplifted cross; along that dismal path of sorrows? There is nothing to impress and soften our soul like an understanding and believing view of what the son of God has done and suffered for man's redemption. This is to partake of the Passover, spiritually to eat it.

"What an appropriate Lenten meditation. Realizing our sinfulness and the mournful and disastrous consequences it has brought upon us, let us turn in faith to Jesus Christ and we shall be saved."

REV. KEMP SPEAKS ON CONFIRMATION

Episcopal Pastor Tells Why Members Are Admitted In This Way

"Why the Episcopal Church Admits by Confirmation" was the subject of the sermon delivered yesterday morning by Rev. Philip K. Kemp, rector of St. Mark's Episcopal church. He said:

"This, the first in a series of three sermons in which I am going to recall to your mind some of the fundamental characteristics of the branch of the Christian church to which we belong. Today the subject will be the method of admission and the general characteristics of our church. What does our fellowship in this church of ours mean?

"For some it undoubtedly means walking in the footsteps of our fathers for we, in most cases, come from generations of church people who have never had to consider the conflicting claims of different Christian fellowships. Like our citizenship in our country we would not think of changing, but for others this has not been the case. Our right to call ourselves Episcopalians is the result of perhaps a long and hard spiritual struggle along a pathway filled in some cases with unhappy experiences of uncongenial spiritual surroundings. Yet for all of us the way of approach has been that of confirmation.

Always Observed

"This is the mode the church has always observed from very earliest days. As we read in the Acts of the Apostles, "When the apostles that were at Jerusalem heard that Samaria had received the word of God they sent unto them Peter and John: who when they were come down prayed for them that they might receive the Holy Ghost. . . . . Then laid they their hands on them and they received the Holy Ghost.'

"The understanding of the reason why we have always preserved this and many other customs is best seen in the two words historical and scriptural. Confirmation administered by the bishop who was the successor to the apostles, was the New Testament method and for the great part of the history of the church has been the universal custom of the church. Those who want to share in the full life of our communion must go through this method.

Best Way

"Our church has always felt that this is the best way of sharing in the common task resting upon all Christians of being witnesses for Christ. It has ever been our feeling that the practical work of a united Christendom if that ever comes about will be through the medium of an episcopally directed church.

"The continuity of administration under the bishops which has stood the test of many storms is our best evidence for this. In the articles drawn up at the Lambeth conference in 1888 were given the hope for a united church. They included the Holy Scriptures, Apostles' and Nicene Creeds, two sacraments of baptism and Lord's Supper, and the historic episcopate. These were set forth as the basis for a reunited church. We may be wrong and there may be another basis for a united church upon a different understanding of the word Catholic with a new alignment on the basis of life, not organization, but this is the official position of the church as we represent it.

Loyalty to Him

"Whatever the future may have in store, let us never be ashamed of our fellowship in Christ; keeping ever alive our loyalty to Him to whom we owe every allegiance. He is the foundation stone of every church that is seeking to serve Him.

"We have, however, felt that we can best serve Him in this Christian family that under the guidance of our bishops has preserved those great characteristics which we have called the scriptural and the historical, and casting no discredit upon the ways of anybody else so long as they conscientiously seek to serve our common Lord."

NEED OF RELIGION IS SERMON TOPIC

Rev. Calderwood Urges All To Accept Benefits Of God's House

"Does Religion Need the Church?" was the subject of the sermon delivered yesterday morning by Rev. C. M. Calderwood, pastor of the Congregational church. He said:

"We agree that the new world needs religion. Does religion need the church? People say that the church was necessary for religion once but that now it is like the old feudal castle, a relic of the past. Some say that it is not needed because other institutions have taken over its work of education, philanthropy and social service and doing it better. The church has been separated from the state, from education, from philanthropy and from many other activities and this is an indication that it may be separated from all life and even from religious life, they say.

"Can religion thrive without the church? What we want is religion. That is the end. We want men to know and obey God and to follow Jesus Christ. We want men to do this because we are thoroughly convinced that men need it. We want men to do this because the world needs their highest service. We are not concerned about the church as an end. If we can have better and more religion without the church, let us do away with it.

Finding Religion

"Would we have better and more religion if we let each person find God for himself and worship God in his own original way. Let each one discover Christ accidentally in the study of general history. Let each person learn virtues by bitter experience. Let religion be absolutely spontaneous. Is this the best method of producing a deeper religious life? If so, let us adopt it.

"Religious people who are outside of the church are beneficiaries of the church, though they may not attend its services. The church creates and sustains a moral and religious atmosphere which they breathe every day. If the church does people good by operating on them at long range would it not do them much more good by operating on them at close range? Ask the man who accepted the ministry of the church for forty years what it has brought into his life.

Comparison

"A political leader needs a party to carry into effect his ideals and policies; a teacher with a great message needs a school; the great philanthropist who would minister to a suffering world needs an organization; so a great personality needs an institution to make itself effective among men. The church is needed to incorporate and perpetuate the memory and teachings of Jesus our Master.

"The workmen could not build this church without tools. We cannot do an effective work for Christ without tools, without an institution. The tool may need improvement but nevertheless the tool is necessary.

Religious Drift

"Are we to let religion drift and get along as best it may or are we to unite our religious spirit and our forces and make religion effective by organization. Christians as individuals cannot establish colleges for christian education nor travel alone over land and sea to carry on missionary enterprise nor can individuals alone effectively combat corporate evils.

"We need to worship alone and we need to worship together. We need the church for christian fellowship. We need to find God together. We need faith and character strengthened. We need religion organized into a church to keep alive the outside pieties which are good. We need organization to promote religious life. Religious life has been kept alive and is now growing because of the church. Religious life does not need less church but the church needs all the religious life there is. Pool your religious interests and let us do a larger work for the Master."

'TRUE REVIVAL' IS PASTOR'S SERMON

Rev. Frodsham Preaches on World's Desire for Reformation

Rev. A. W. Frodsham, pastor of Bethel chapel at 633 East Colorado street, preached yesterday morning on "A True Revival," saying:

"All sections of the Christian church today are desiring to see a true revival of vital Christianity. The means to bring about the same are varied, and if they are not in the will of God they can never bring about a true godly revival.

"In the book of Nehemiah is the record of a revival of national life of Israel, a patriotic revival. The circumstances were these: Judah had been taken away captive and the remnant left in Jerusalem were in a sorry condition. The walls of the city were broken down and gates burned. When Nehemiah heard of this he was very much troubled. Nehemiah was a true man of God as well as a patriot. He was the Abraham Lincoln of his day. Like a wise man, the first thing Nehemiah did was to fast and pray. Fasting is not a very popular thing in these days, but it holds an important place in the Bible.

"Prayer changes things. The result was wonderful; the king was moved to sympathy when Nehemiah told the condition of his people. The remarkable thing happened. Nehemiah, who was a slave, got permission to visit Jerusalem and escort was given him for the journey and all the timber he would require for the work of restoration was provided out of the king's forests.

Answered Prayer

"The building of the wall progressed fine, but the enemies of Judah wanted to help in the work of the Lord. It is a sad day for the church of Christ when she allows in her ranks to help forward the work of God persons who have never been born again and have no experimental knowledge of salvation.

"The men who worked on the wall had to work with one hand to hold a weapon and the other a tool. They worked 'till the stars appeared.' There was no eight-hour day for these men.

"The whole is a record how God answered prayer for His people. 'The people had a mind to work,' and that was because the spirit of God stirred them up. The work was finished in fifty-two days and the nation was established again in their own home.

"Today we are seeking to build the kingdom of God. We have different material and different conditions and our results are spiritual. In the fourth of Acts we have the record of the spiritual conditions in the days of the Apostles. The religious leaders of those days were all stirred up because of the healing of a man who was born lame, and the more so because he was healed in the name of Jesus of Nazareth. Peter and John were forbidden to preach in that name.

Request of God

"After this they went to their own company and reported the matter. The whole company prayed to God and their requests were bold, original and startling. They requested that they might speak with boldness in the Name, that God would do more healings, and that signs and miracles should be done in the name of Jesus. God heard their request and as a first requisite they themselves were filled with the Holy Spirit. The subsequent three chapters show how these requests were actually fulfilled.

"They little thought how the answers would come. We see the signs and wonders being done when Ananias and Sapphira were both struck dead for lying. The church today would not be very popular where the clergyman had power to strike dead everyone that lied in his church. The result was that all hypocrites were kept out of the early church. Multitudes were healed, no failures and a great company of priests were obedient to the faith. That was a greater miracle than the healings.

"So today we are praying and looking for a revival on these lines, as set forth in the prayer of the early church. This material age needs the supernatural and it will be forthcoming, when the people of God seek, cry and believe for it. We are not going to stop praying for it till we see it come to pass."

Pacific Avenue Church Hears Rev. Mullen Talk

Rev. H. C. Mullen pastor of the Pacific Avenue Methodist church preached yesterday at the church, new members being received at the morning service. Rev. Mullen preached last night on the subject "My Life Shall Be a Challenge. Not a Compromise."

Church Service Heard By De Molay Members

Officers and members of Glendale chapter, Order of De Molay, attended the services held last night at Glendale Presbyterian church. A section in the church was reserved for members of the order.

Rev. Utter Heard At Services In Atwater

Rev. J. W. Utter, pastor of the Neighborhood Christian church at 3852 Edenhurst avenue, in the Atwater district conducted services yesterday at the church.

Methodists to Attend Monrovia Brown Meet

Members of Glendale Methodist churches will go in a body tomorrow night to attend the John Brown meeting at Monrovia. The First Methodist church, Pacific Avenue Methodist church, Central Avenue Methodist church, Broadway Methodist church and Casa Verdugo Methodist church will be represented at the meeting. Those planning to make the trip will meet at their respective churches at 6:15 o'clock.

Atwater Baptists Hear Third of Sunday Talks

"Taking Sides With God" was the subject of the sermon delivered yesterday morning at the Atwater Park Baptist church by Rev. M. Grant Nelson, pastor. Last night Rev. Nelson preached the third sermon in a series on the subject "The Miracle of Christianity."

INDEX TO CO-OPERATIVE DEPARTMENT

PAGE 6 OF THIS ISSUE OF THE EVENING NEWS

Of course when you want to buy merchandise of any kind you are anxious to patronize a Glendale dealer. When you wish to employ professional skill it is your desire to secure a local man. When repair work is needed it is to your advantage to have the work done by mechanics near home.

The object of this index column is to refer you to the CO-OPERATIVE DEPARTMENT on Page 6 of this issue, where you will find listed a large number of merchants, tradesmen and professional men who are real boosters for Glendale. While the Community Loyalty Section will appear in The Evening News one day every week, yet readers are advised to cut it out and hold it for reference for the purpose of ascertaining names and locations of business firms in Glendale.

AUTO BLACKSMITHS
A. H. Fuelscher, 124 S. Geneva St. No. 4, Col. 2

AUTO BODY
Glendale Auto Body & Fender Shop No. 4, Col. 2

AWNINGS
Glendale Awning & Tent Co. W. T. Gilliam, Prop. No. 4, Col. 3

BANKS
Federal Commercial Savings Bank No. 5, Col. 6

BUILDERS
Roy L. Kent Co. No. 7, Col. 1
Earle F. Olin No. 3, Col. 3

BICYCLES
Marlette Bros. No. 7, Col. 4

BUILDING & LOAN ASSOCIATION
Golden State Building, Loan Assn. No. 5, Col. 4

CAFETERIAS
C. & S. Cafeteria No. 7, Col. 6

CHINA SHOPPE
Hanlon's China Shoppe No. 1, Col. 6

CONCERT PIANISTS AND TEACHER
Wesley Kuhnle No. 2, Col. 6

CONTRACTORS
Peter Ferry No. 6, Col. 5

DEPARTMENT STORES
Webb's No. 1, Col. 5

DRUG STORES
Maple Avenue Pharmacy No. 6, Col. 1
Roberts & Echols No. 2, Col. 2

DRY CLEANING
Fanset's No. 4, Col. 5

DYEWORKS
System Dye Works No. 5, Col. 3

FURNITURE
Dilley-Brough Furniture Co. No. 7, Col. 2
Enterprise Furniture Co. No. 2, Col. 5
Hunt & Bowers No. 1, Col. 4

FURRIERS
Mills, The Furrier No. 4, Col. 4

INDIVIDUAL CAFES
The Glen Inn No. 6, Col. 2

INSURANCE
Horn & McDill No. 3, Col. 2
C. E. Kimlin Co. No. 5, Col. 2
J. M. Rhoades No. 4, Col. 1

JEWELERS
Walker Jewelry Co. No. 3, Col. 4

LUMBER
Fox-Woodsum Co. No. 4, Col. 6

LUNCH AND SMOKES
The Smoke House No. 6, Col. 3

MOVING
Brock Van & Storage Co. No. 6, Col. 4

NURSERIES
Brand Boulevard Nursery No. 2, Col. 1

PAINTS
Glendale Paint & Paper Co. No. 1, Col. 2
Jewel City Paint and Wall paper Co. No. 5, Col. 1

PLUMBING SUPPLIES
Jewel City Plumbing Co. No. 5, Col. 5

PORTRAITS
Ralph W. Browne No. 3, Col. 1

REAL ESTATE
Frazier Realty Co. No. 6, Col. 6
Spencer Robinson No. 7, Col. 3

TAILORS
Paul Rom No. 1, Col. 1

TYPEWRITERS
Glendale Typewriter Shop No. 2, Col. 3

TEA ROOMS
Ye Kopper Kettle No. 3, Col. 6

UNDERTAKERS
Mr. and Mrs. J. E. Phillips No. 3, Col. 5
Scovern & Co. No. 2, Col 4

VOCAL
Elizabeth Mottern No. 7, Col. 5

At RALPHS

Where "Sells for Less" Prices Prevail

INDEPENDENT OF ALL ASSOCIATIONS AND COMBINATIONS

POTATOES Fancy Idaho Russetts

MONDAY, TUESDAY, WEDNESDAY AND THURSDAY

10-lb. Carry Away Price ..... 26c | 10-lb. delivery price if included in $2.00 order 30c

Limit 10 Pounds to a Customer.

FLOUR GOLD MEDAL

MONDAY—TUESDAY—WEDNESDAY—THURSDAY

¼ Bbl. (49-lb.) Sack
if carried away $2.65
if delivered $2.85
Limit 1 sack to a customer.

⅛ Bbl. (24½-lb.) Sack
if carried away $1.35
If delivered with a $2.00 order $1.45
Limit 2 sacks to a customer.

10-Lb. Sack
if carried away 59c
if delivered with a $2.00 order 63c
Limit 3 sacks to a customer.

5-Lb. Sack
if carried away 31c
if delivered with a $2.00 order 33c
Limit 3 sacks to a customer.

Mince Pie Week (March 16th to 21st inclusive.) AT RALPHS
Regular 30c Mince Pies..... 20c

FANCY YELLOW **BANANAS**
Monday, Tuesday, Wednesday, Thursday only, 3 Lbs..... 25c

FRESH MEAT DEPARTMENT

We Handle Only the Best STEER BEEF, Best Lambs and Eastern Fresh Pork. Ask our Meat Salesmen for Extra Special "Sells for Less" Prices for Monday—Tuesday—Wednesday and Thursday.

FREE DELIVERY On orders amounting to $2 and over on all goods delivered in the city and several outside points not in the city. On delivery orders amounting to less than $2 a nominal charge of 10 cents is made for delivery. Our non-delivery (carry away) prices on sugar, flour, grain, potatoes, coal oil and fruit jars are approximately 40 cents per 100 pounds less than our delivery prices.

EXTRA SPECIAL "Sells For Less" Prices for
MONDAY, TUESDAY, WEDNESDAY AND THURSDAY
On the Following Items. Subject to Being in Stock.

ALBERS OLIVES

Albers Olives are guaranteed by the Packer to be as good as or better than any Olives on the market.

Alber's Medium Olives—(Green Label) Pint cans .. 13c
Quart cans 23c
Alber's Large Olives—(Red Label) Pint cans 16c
Quart cans 28c

Alber's Extra Large Olives —(Light Blue Label) Pint cans 23c
Quart cans 42c

Alber's Mammoth Olives—(White Label) Pint cans.. 32c
Quart cans 58c
Alber's Jumbo Olives—(Dark Blue Label) Pint cans 37c
Quart cans 66c

VEGETABLES (Canned)
Campbell's Baked Beans—No. 2 (1-lb. 2-oz.) can 9c
Van Camp's Beans in Tomato Sauce—
No. 1 (11-oz.) can 7½c
No. 2 (1-lb. 2-oz.) can 10c
No. 3 (1-lb. 15-oz.) can 19c
Del Monte Cut String Beans—No. 2 (1-lb. 3-oz.) can..... 20c
Empson's Cut Stringless Beans—No. 2 (1-lb. 3-oz.) can..... 14c
Del Monte Green Peeled Chilis, 5-oz. can, 3 for 25c
Del Monte Pimientos—7½-oz. can 12c
Baxter or Del Monte Corn—No. 2 (1-lb. 4-oz.) can..... 18c
Iris Corn—No. 2 (1-lb. 4-oz.) can..... 21c
Newmark's Corn—No. 1 (11-oz.) can 13c
No. 2 (1-lb. 4-oz.) can 18c
Newmark's Golden Sugar Corn—No. 2 (1-lb. 4-oz.) can..... 18c
Newmark's Shoe-Peg Corn—No. 2 (1-lb. 4-oz.) can..... 19c
Tropic Corn—No. 2 (1-lb. 4-oz.) can..... 14c
Del Monte Hominy—No. 2½ (1-lb. 12-oz.) can 11c
Empson's Hominy—No. 2½ (1-lb. 13-oz.) can 13c
Van Camp's Hominy—No. 2 (1-lb. 1-oz.) can 8c
No. 2½ (1-lb. 14-oz.) can.. 10c
Del Monte Medium Sugar Peas—No. 2 (1-lb. 4-oz.) can..... 18c
Del Monte Very Small Sugar Peas—No. 2 (1-lb. 4-oz.) can..... 25c
Diner Extra Sifted Peas—No. 2 (1-lb. 4-oz.) can 23c
Diner Select Early June Peas—No. 2 (1-lb. 4-oz.) can 16c
Empson's Columbine Peas—No. 2 (1-lb. 4-oz.) can..... 16c
Empson's Special Sifted Peas—No. 1 (11-oz.) can 11c
Tropic Peas—No. 2 (1-lb. 4-oz.) can..... 15c
Del Monte Solid Pack Tomatoes—
No. 2 (1-lb. 3-oz.) can 13c
No. 2½ (1-lb. 12-oz.) can.. 15c
Newmark's Solid Pack Tomatoes—No. 2½ (1-lb. 12-oz.) can.... 17c
Tropic Tomatoes in Puree—No. 2½ (1-lb. 12-oz.) can 12c
Empson's Sauerkraut—No. 2½ (1-lb. 13-oz.) can 14c

FISH
Newmark's Minced Clams—7-oz. can ... 20c
Underwood's Picnic Clams and Clam Bouillon—No. 1 (10-oz.) can.. 18c
Crabs—Small (6-oz.) can 30c
B. & M. Fish Flakes—Small (6½-oz.) can 12c
Large (10½-oz.) can 18c
Columbian Junior Salmon—7¾-oz. flat can 28c
15½-oz. flat can 43c
Del Monte Red Alaska Sockeye Salmon—1-lb. flat can 28c
1-lb. tall can 25c
Light Tackle Salmon—7¾-oz. flat can 10c
15½-oz. tall can 15c
R.E.D. Salmon—7¾-oz. flat can..... 27c
Avalon Sardines in Pure Olive Oil—3¾-oz. can 11c
Booth's Crescent Sardines in Spiced Tomato or Mustard Dressing—15-oz. can... 11½c
Del Monte Oval Sardines in Tomato or Mustard—15-oz. can 11c
Underwood's Sardines in Oil—4-oz. can 10c
Underwood's Sardines in Mustard Dressing—4-oz. can 8c
Dunbar Shrimps—5-oz. can 17c
Avalon or Blue Sea White Meat Tuna—7-oz. can 23c
13-oz. can 45c
Blue Flag White Meat Tuna—7-oz. can 22c

SOUP
Campbell's Tomato Soup—per can 9c
Van Camp's Vegetable Soup—3 cans for 25c
Van Camp's Tomato Soup—per can 7½c

FRUITS (Canned)
Del Monte Apricots—No. 2 (1-lb. 4-oz.) can 19c
No. 2½ (1-lb. 14-oz.) can.. 26c
Del Monte Yellow Free Peaches—No. 2½ (1-lb. 14-oz.) can.... 24c
Del Monte Sliced Yellow Cling Peaches—No. 2 (1-lb. 4-oz.) can 20c
No. 2½ (1-lb. 14-oz.) can 26c
Del Monte Melba Halves Peaches—No. 2½ (1-lb. 14-oz.) can.... 27c
Del Monte Pears—No. 2 (1-lb. 4-oz.) can 26c
No. 2½ (1-lb. 14-oz.) can 35c

Del Monte Grated Pineapple—No. 1 (9-oz.) can 14c
No. 2 (1-lb. 4-oz.) can 21c
No. 2½ (1-lb. 14-oz.) can.. 25c
Del Monte Sliced Pineapple—No. 1 (9-oz.) can 15c
No. 2 (1-lb. 4-oz.) can 23c
No. 2½ (1-lb. 14-oz. can... 28c

Dried Fruits
Dromedary Dates—10-oz. package 20c
20-30 Size Prunes—per lb. 25c
30-40 Size Prunes—per lb. 18c
40-50 Size Prunes—per lb. 14c
60-70 Size Prunes—per lb. 10c
80-90 Size Prunes—per lb. 9c
Sunsweet Prunes—2-lb. package 22c
5-lb. package 50c
Sunmaid Seeded or Seedless Raisins—15-oz. package 10c

Jams & Preserves
Tea Garden Bing Cherries—16-oz. glass 40c
Tea Garden Currant—16-oz. glass 40c
Tea Garden Loganberry Jam—16-oz. glass 30c
Tea Garden Peach Preserves—16-oz. glass 33c

CATSUP
Del Monte Catsup—16-oz. bottle..... 20c
Heinz Catsup—8-oz. bottle 21c
14-oz. bottle 30c
Snider's Catsup—14-oz. bottle 25c
Van Camp's Catsup—14-oz. bottle 22c
Del Monte Tomato Sauce—8-oz. can .. 5½c

Rumford's Baking Powder—1-lb. cans 26c
Ghiradelli's Ground Chocolate—1-lb. cans 30c
3-lb. cans 82c

Snowdrift Lard—4-lb. can 91c
Wesson's Oil—Quart cans 48c

Washing Powder, Etc.
Chipso Washing Powder—Large (23-oz.) package 21c
Gold Dust Washing Powder—Large (2-lb. 8-oz.) package 27c
Hydro Pura Washing Powder—Large (2-lb.) package 21c

Ivory Soap Flakes—5-oz. pkg. 2 for 17c
13-oz. pkg. 21c
Lighthouse Cleanser—6 cans for 28c
Old Dutch Cleanser—per can 7c
Rain Water Crystals—Large (2-lb.) pkg..... 21c
Rinso—5-oz. pkg. 5c
20-oz. pkg 22c

Soap
Fels Naptha Soap—per bar 5½c
Procter & Gamble's Naphtha Soap—6 bars for 25c
Ivory Soap—Small bar—3 for..... 20c
Large bar—2 for..... 23c
Palmolive Soap—4 bars for..... 27c

Starch
Argo Corn Starch—16-oz. pkg. 3 for..... 20c
Argo Gloss Starch—12-oz. pkg. 7½c
3-lb. carton..... 30c
5-lb. carton..... 48c

Dog Biscuit
Bennet's Milk Bone Dog Biscuits—large package..... 36c
Bennett's Milk Bone Puppy Biscuits—large package..... 36c
Spratt's Dog Biscuits large package..... 29c
Spratt's Puppy Biscuits—large pkg..... 34c

Breakfast Foods
Armour's Oats—large package..... 28c
H. O. Quick Cooking or Regular Oats—Small (1-lb. 4-oz.) package..... 14c
Large (55-oz.) package..... 35c
Aunt Jemima Pancake Flour—per package..... 13c
Aunt Jemima Buckwheat Flour—per package..... 15c
Alber's Flapjack Flour—Small (1-lb. 4-oz.) package..... 14c

Syrup
Blue Label Karo Syrup—1½-lb. can..... 12½c
5-lb. can..... 37c
10-lb. can..... 70c
Red Label Karo Syrup—1½-lb. can..... 14c
5-lb. can..... 41c
10-lb. can..... 80c
Imitation Maple Flavor Karo Syrup—1½-lb. can..... 16c
5-lb. can..... 47c

Each of Ralphs Stores is a Complete Market. All Departments Owned and Operated Exclusively by

ESTABLISHED 51 YEARS
Ralphs GROCERY CO. INC.
SELLS FOR LESS

Washington at 3rd Ave.
Vermont Ave. at 35th Place
Pasadena Ave. at Ave. 26
631-3-5 S. Spring St.
400-2 N. Western Ave.
Pico St. at Normandie Ave.
926-34 W. 7th (rear entrance.
925 Potter Park Ave.)
201 W. Broadway, Glendale

DELIVERY DEPARTMENTS
West and South Sections of City—BEacon 8760.
East and North Sections of City—CApitol 2850.
Glendale Phones. 1870 and 1871.

News Classified Ads For Results

SPORTS

CONFERENCE SEEN ON PHILLY TEAM

All Players Working Hard To Please Their Boss, Arthur Fletcher

By DAVIS J. WALSH
For International News Service.

SARASOTA, Fla., March 16.—Once upon a time there was a group of worthy but altogether mediocre young men who suddenly recognized the fact that their manager had been born white, didn't spill egg on his vest and habitually washed behind the ears. They deemed him a gentleman and a scholar, went out of their earnest way to please him and lived happily ever after.

This is not a bedtime story. It is the story of the poor but honest Phillies, as outlined to the writer. The story of an almost hopelessly inefficient ball club that fairly bristles with hope from Arthur Fletcher, the clean-eared manager, right on down to Heinie Sand, the shortstop, who didn't realize there was a lot of kidding going around and insisted that bearing down was one of the things that was being done these days.

"I never saw anything like it," said Fletcher, referring to the boys' ambition, not the prevalent type of bearing down. "That is, outside of a college ball team. These fellows are simply working their heads off and the chatter during a workout sounds like the ballyhoo man on the midway at Coney Island."

Examples Cited

Take the case of second and third base positions. A young man Huber by name and gifted by nature, will play third. He is up with the Phils from Beaumont and Fletcher says he will stay. Nothing personal behind this threat. Fletcher really likes the young man. However, he is much more encouraged of Kimmick, at second, who couldn't hit the size of his neck band with the Reds. Kimmick came to the Phils from the Vernon club.

"He's the sweetest-looking infielder I've seen in a long time," said Fletcher, speaking of Kimmick. "He seems to be able to do anything at second base and I'll venture to say his hitting has improved 50 per cent. He stands up there like Hornsby now."

There are many outfielders of good worth, Harper, Mokan, Schultz and George Burns, the elder, on the list. Fletcher believes Burns looks better than at any time since 1922. He could, at that.

Plenty Pitchers

Hal Yordy, another Waterbury product, enters the equation at this juncture. He hit .331 last year and may get right unpleasant about it at any moment. Hal is meeting the ball more than half way down here.

The Phils also have many pitchers, so-called. The best of the lot are Jimmy Ring, Wilbur Hubbell, Hal Carlson, Clarence Mitchell, Walter Betts and John Couch, veterans, and Dannia Fillingem, back again from Beaumont; Oran O'Neal, from the same spot; Ray Pierce, from Topeka and Frank Ulrich, from Waterbury. Pierce, being a left-hander, may stick, since the Phils are a bit shy of this breed. There are other pitchers in the squad, but what of it?

"Butch" Henline and Jimmy Wilson will do the catching. Both are good, which makes them something of a novelty hereabouts.

'RUM ROW'

DOVER, England, March 16.—New York may have its well-known "Rum Row," but England has a phantom "Rum Row." Bobbing lights off the south coast of England on dark nights may or may not be the lights of smugglers' craft, but it seems to be a fact that a considerable amount of liquid refreshment is being brought into England, without the payment of duty.

ANCIENT TOMB

CANTERBURY, Eng., March 16. — An archaeological find unique in the history of English excavations has been made in the discovery of the tombs of the whole royal line of Ethelbert, Saxon kings who ruled England during the sixth century, by experts who have been probing the ruins of St. Augustine's Abbey in this city.

JOHN B. FOSTER'S VIEWS

Special Correspondent of The Glendale Evening News, Copyright, 1925.

FORT WORTH, March 16.—(Enroute from California to Southern Training Camps)—The Texas League is knee deep in preperations for the struggle of 1925, and of all the clubs in the circuit perhaps none is going at the job more modestly, or more earnestly, than Fort Worth—winner of two titles in the Texas League last season and victor as well in the Dixie series.

Perhaps the principal reason for the Fort Worth players' success lies in their modesty and their earnestness. Jake Atz, the Fort Worth manager and Paul LaGrave, the progressive young owner, never talk much about baseball. Action is their watchword. And it is a watchword that Dallas, Shreveport, Beaumont and the rest of the clubs in the league will do well to consider. The Fort Worth battery is being loaded for bear.

Last summer, when things were going well for the Fort Worth club and it looked as if they were headed for the pennant, the league held a meeting and decided to divide the season. The decision had no effect whatever on Fort Worth—save that it gave that club a chance to win two abbreviated "seasons."

After that Fort Worth mixed up in the Dixie series with the customary results and all this winter the fans of this part of the United States have been chuckling to themselves. And they are entitled to their chuckles, for Fort Worth is a game city and it has a game baseball club.

The club has been hit hard by losing some of its players, among them Kraft, who won the home run championship of the minors last season. Kraft has retired and is running an automobile agency. But if the team misses Kraft and the other players who have gone, they are not saying anything about it. They are just sitting tight and sawing wood.

In a Fort Worth hotel lobby, the writer ran into Jim Middleton, one-time pitcher for the New York Giants, who probably would hold the record for successful finishes of "lost" games in the minor leagues, if there were such a record. He might have made a similar record in the majors had not lady luck been against him.

Middleton went to the Giants after a fine year in the minors. But about the first thing that happened to him was an attack of tonsilitis from which he did not fully recover all season. Disheartened he went back to his farm in Indiana. Later Chance took him to Portland, Ore., where he shone not only as a pitcher, but as a manager.

Middleton looks well and likes the sun, of which he will get a plenty down here. He is something of a mascot as well as a good pitcher. It is not suggested, however, that Jake Atz took him as a mascot. The only sort of mascot Atz recognizes is a base hit.

Waco has been added to the Texas League this season and old time easterners will hail that fact with pleasure, because there was a time when a major league team bucking up against Waco would have to play as hard for its scalp as it had to play in its own circuit. The teamwork of Waco was the biggest hit in Texas League and that team was winning pennants.

Knute Rockne Mourns Death of Walter Camp

SOUTH BEND, Ind., Mar. 16.—Commenting on the death of Walter Camp, Knute K. Rockne, famous Notre Dame football mentor, said:

"The message stuns me. His loss to the sporting world will be irreparable. He was not only a leading figure in football, but in all college sports and in physical education as well. Camp occupied a unique place in athletics, was a severe critic, but a staunch upholder of the benefits to be derived. He has perhaps done more for college football in inspiring interest in the game and supporting its spread all over the country than any other man may ever do.

"A man of wonderful personality, Camp built for himself a position that was entirely unique and he was beloved by all the sports world."

As Alex Goes, So Go Cubs

If Grover hits winning stride, Chicago boys may have chance to rejoice, but if Alexander the Great is not hitting on all four there will be wailing and moaning in the vicinity of the ball park where Killefer's crew hangs out when at home.

RINGSIDE GOSSIP by FAIR PLAY

Special Correspondent to The Glendale Evening News, Copyright, 1925.

NEW YORK, March 16.—Along the Great White Way is heard the report that Joe Benjamin has withdrawn from the lightweight tourney and that his prominence was due to Jack Kearns' interest in him.

The boy whom easterners are most interested in, that is to say of the west coast boys, is not Benjamin but a youngster named Ace Hudkins, the coast champion who won his right to the sectional title by beating Tommy Carter.

Hudkins, and not Benjamin, say the eastern wise guys, is the lad who should tackle Tommy O'Brien on April 30.

Hudkins is a Nebraska boy who is a veritable wildcat in action and has built up a large following on the Pacific coast.

There is not much doubt that he would follow up his far west successes if he came east and in fact do a great deal better than any of the poor lot in this current lightweight tournament.

Of course, there is Sammy Mandell to be reckoned with, but Ace has just the style to carry the Illinois scrapper along at a terrific pace.

Lest it be overlooked there is another boy out on the coast who has beaten Benjamin and figures to have just as good a chance to shine as Hudkins. He is Dode Bercot.

Eddie Kane is authority for the statement that Tommy Gibbons is not looking for a bout with Tunney on the coast this spring, as was reported. Big money for Gibbons lies in this neck of the woods and Kane is as busy as a one-armed paperhanger conferring and getting everything set for some big announcements.

JAPS PAY MORE

TOKIO, March 16.—It costs 20 per cent more to live in Japan than it did before the earthquake, and prices are still tending to rise, according to a survey conducted by the Bank of Japan.

By NORMAN E. BROWN
Written for The Evening News.

Hustling William Killefer, Cub manager, and his aides will leave no stone unturned on the paradise island of Catalina to mold a team that will give the other National league clubs a run for their money the coming campaign.

He and they will labor diligently to make a nearly finished shortstop out of "Spark Plug" Adams in the hope that his playing will make the fans forget Charley Hollocher.

All have hopes that the presence of Rabbit Maranville at second and Charley Grimm on first will given the team a much stronger infield. You'll recall that Maranville and Grimm, with Pitcher Cooper, were grabbed from the Pirates over the winter season in exchange for Grantham, Aldridge and Neihaus.

The outfield seems well fortified with Grigsby, Miller, Statz and Heathcote ready to fill the fields regularly.

The presence of the experienced and crafty southpaw, Cooper, is expected to strengthen what was a good pitching staff last season. Kaufman, Keen, Dumovich, Blake—all will be ready to do their best.

But when all is said and done, Brother Killefer is depending once more on one Grover Cleveland Alexander to make or break the Cubs' team.

He's Cub Barometer

For as Alexander goes, so goes the team. If this veteran pitcher has another good year in his system, beware the Cubs. If he falters, a victim of time or accidents that come easily to crumbling vets, the Cubs will have a hard job staying in the fight.

Three years ago Alex won but sixteen games. The Cubs finished in second division.

Two years ago Alex the Great stepped out and won twenty-two games. The Cubs finished in first division. Fourth place, it is true, but they were in the thick of things.

Last year Alex won but twelve games.

He lost his first game. Then he stepped in and won eight in a row. The Cubs thundered along at a clip that bid fair to carry them to the flag.

Early in June Alexander sustained a crippled wrist. The Cubs hit the skids and continued to slide for some time. It was the return of Alex that checked the slide.

The team finished fourth. Had Alexander gone at his early season pace he would have turned in something like twenty or twenty-one victories. And those eight or nine added games would have kept the Cubs in the fight.

Why Cold-Blooded

Alexander is working under a one-year contract this year. There seems to me to be another indication of the cold-bloodedness of the baseball magnates in the action of the club in offering him such a contract over the winter.

Alex has reached the age where no one can tell what another season will bring. But he has been a big money-maker for the Cubs ever since he joined that outfit from Philadelphia with the exception of the first season, 1918, when he was recovering from the effects of his war service. In 1920 he rang up twenty-seven victories for the Cubs.

He adds color to the team. He is of value to the club as a coach of young pitchers.

Figured as a cold-blooded business proposition, he might be a poor risk for a two-year contract. But on the other hand might it not be just to show him some measure of appreciation for his loyalty and service?

George Von Elm Holds Northern Golf Title

SAN FRANCISCO, March 16.—George von Elm of the Rancho club of Los Angeles today was holder of the northern California amateur golf championship by virtue of his victory here yesterday over Rudolph Wilhelm, Portland, Ore., star. The Southern Californian defeated Wilhelm, 3 and 2, over thirty-six holes, having things his own way during a greater portion of the match.

IOWA 'JOKERS'

DES MOINES, Ia., March 16.—"Jokers" lurking in language "intended to conceal thought" have been found in the new Iowa statutory code, and are being corrected.

LAWRENCE PERRY SAYS

Special Correspondent of The Glendale Evening News, Copyright, 1925

NEW YORK, March 16.—Reports heard in inter-collegiate circles that several members of the navy boxing team, which meets Yale Saturday night, were champions of their respectve divisions in the enlisted force before they received appointments to the naval academy are not true.

None of the men on the Navy team ever boxed before coming under the instruction of Coach Webb at Annapolis, and the team in point of years is one of the youngest—as it is one of the best—that ever represented the academy.

The various members of the team, for instance, were two and three years younger than their Penn State rivals whom they defeated rather handily.

Not a single member of the team was ever an enlisted man, all being high and preparatory school products.

The American Polo association is going to try a nervy financial experiment this summer. They are going to import a British polo team, fit it out with horse cars and Pullmans and send it barnstorming throughout the country.

Earl Hopping, who has been playing a great deal of English polo in the last few years, will get the team together and it will arrive here early in July. Beginning at Philadelphia the Britishers will work westward, playing at Cleveland, Detroit, Cincinnati, Chicago, Denver and perhaps on to the west coast.

The team will meet local outfits and thus will be organized on a fifteen goal basis, it being decided that a higher goal team would be too formidable to give American fours that will be met a sporting chance to victory.

It is not all certain that this venture will prove profitable although the Polo association seems to think that it will.

This greatest of all games is, however, a class game and knowledge of it is very strictly confined to horsemen. There are lots of horsemen through the west, but it is the public, attracted by prospects of thrilling sport, that makes the turnstyles click to the tune of big money.

Unquestionably Philadelphia will pay well. Here is probably the best polo city in the country. That it is far better than New York is to be shown anytime when that crowds that go to Meadow Brook to see other than international games are compared to the normal gatherings at Philadelphia.

BASEBALL

San Fernando, assisted by Easton, left-fielder, defeated Zelzah, 12 to 6, yesterday. Easton hit three triples and a home run. Bravo also rapped out a homer for San Fernando.

The Buick Autos added another victory to their long unbroken string yesterday when they defeated the Hawthorne team, 4 to 3.

The Pasadena Merchants won the pennant offered by the Southern California Baseball Managers' association by taking two straight games from C. C. M. A. team, the second game being played yesterday at Tournament park and won by the Merchants, 6 to 2. A triple play in the first inning was a feature of the game.

Twenty hits and twenty-three runs was the work of the Whittier Giants yesterday while holding the Arizona Cubs scoreless.

"Rabbit" Maranville, shortstop with the Chicago Cubs, after playing with the Pittsburgh team last year, will be out of the game for three months. He broke a bone in his right ankle yesterday, sliding into third, in an exhibition game against the Los Angeles Angels.

LOOKING AHEAD

WASHINGTON, March 16.—Boy Scouts and women's organizations throughout the country are ready to celebrate the centennial of Arbor Day in 1972 by planting the trees now.

MILKMEN TO PLAY TRUCKS TONIGHT

Calla Lily Team Has Chance To Tie for Top Place By Winning Game

Tonight's battle between the Huli Trucks and the Calla Lily basketball teams will determine whether or not the two teams shall share top honors in the Glendale Merchants' league until the schedule is ended and a play-off game is staged. Victory for the milkmen tonight will put the trucks in a position to tie the Truckmen, provided the milkmen also defeat the Legion tomorrow night.

Should the truckmen win tonight's contest, there is no way in which the Calla Lily team can keep the league leaders from finishing at the top of the column of standings. The truckmen have won seven games and lost one, while another game is disputed at the present time. The milkmen have won six games and lost two.

An important matter in the pennant race will be the decision of Coach N. C. Hayhurst, president of the league, on the game played Thursday night between the Huli Trucks and the Legion, when only four truckmen took the floor at the start of the game. The Calla Lily players, it is said, will protest against that game being listed in the official records of the league on the grounds that it is in violation of Rule 5, Section 1, and the appendix thereto, of the official basketball rules, which requires five players to start a game.

HUFFMAN-FUENTE MEET ON TUESDAY

Tony Will Make First Ring Appearance Since His Inning In Court

Tony Fuente and Eddie Huffman, heavyweights, who were matched for last week's bill at Jack Doyle's Vernon arena, will stage the main event tomorrow night. The bout is scheduled for ten rounds, the same route agreed upon for last week, when it was necessary to call it off on account of Fuente's illness. It will be the Mexican's first battle since he was vindicated in the Culver City fight fiasco when Fred Fulton bit the dust after three imaginary blows.

Ernie Owens and Lou Rollinger will step six rounds in the semi-windup. Both are classy fighters and will provide plenty of thrills for the ringworms. Kid Mexico and Jack Ketchell are billed for the feature spot, with a four-round battle. Ad Codina and Dutch Crozier are booked for four fast rounds. The Lees will have everything their own way in the opening bout when Harry meets Jack.

All-California Special Train For Convention

Plans for the All-American-All-Western special train to the Detroit convention of the National Association of Real Estate boards, leaving California points on the morning of June 18 by way of Salt Lake City, Denver, Omaha, Kansas City, and Chicago or St. Louis, are well advanced, according to announcement by Vice-President St. George Holden of the California Real Estate association who is general chairman for the train from California. From San Francisco, Mr. Holden writes suggesting that the train be made one grand all-western train, with stop-overs at large real estate boards, and that it carry the consolidated glee clubs of Oakland and San Francisco to sing of California and the west.

"Returning westward," Vice-President Holden suggested, "the delegates would visit cities enroute, study their development, particularly of manufacturing, and bring back to our western coast the beneficial results of a survey. Last year the Oakland Real Estate Board accomplished wonders for its home city, and

TRAINING CAMP NEWS

TARPON SPRINGS, Fla., March 16.—Coincident with the announcement today that Judge Landis, high commissioner of baseball, would visit the St. Louis Browns' training quarters here this week, came a message from President Ban Johnson canceling his visit, also scheduled for this week. Manager Sisler was today ironing out defects developing in the game with the Dodgers, mainly inability of his men to face left-hand hurlers.

SARASOTA, Fla., March 16.—With only eight more days of spring training before them, the New York Giants started the week of training in earnest today. On March 24 the Giants will meet the St. Louis Browns here and then McGraw will take his clan northward.

AVALON, March 16.—"Rabbit" Maranville will be lost to the Cubs for at least three months and the injury he received in yesterday's game in Los Angeles may cripple him permanently. The doctors were not exactly sure of how long he will be out of the line-up when the Cubs left Wilmington today.

SHREVEPORT, La., March 16.—Having won two games from Shreveport, Manager Eddie Collins had the White Sox out for a rehearsal today. Stiff practice will again be on the cards for the next two days in preparation for Wednesday's tilt with the Gassers.

STOCKTON, Cal., March 16.—Manager Rickey's St. Louis Cardinals are today featuring Holm, utility man, as the batting sensation of their week-end victories over Oakland. Holm walloped .835 for the series. The Cardinals meet Santa Clara tomorrow.

FLEET ASSEMBLY TO CAUSE TRAVEL

40,000 Gobs Aboard 125 Vessels To Gather At San Pedro Port

With 40,000 U. S. gobs aboard 125 naval fighting vessels in the harbor, the largest number ever assembled under the American flag, as a travel attraction the Pacific Electric railroad has completed extensive plans to meet the travel demand to San Pedro during the stay of the fleet.

Plans made contemplate the handling of the largest amount of continued travel ever transported on the company's lines, D. W. Pontius, vice president and general manager, announced.

Heavy Traffic

With the arrival of the first contingent this afternoon the regular half-hour schedule leaving the Sixth and Main street station will be interspersed with as many five-car trains as may be necessary to care for the demand during the fleet's stay. The regular two and three-car trains will be operated in five-car units during the heaviest hours of travel.

Several excursions from inland points have already been arranged and service between Long Beach and San Pedro will be materially increased during the stay of the fleet.

First Prohibition Law For California In 1829

SACRAMENTO, March 16.—Research workers in the state library discovered the first prohibition enactment in California in the form of a law passed in 1849 prohibiting consumption of alcoholic beverages within one mile of a religious edifice, or camp meeting place. It is not recorded whether any convictions were obtained under this original prohibition law.

I am for one, in favor of making this trip across the country for the good that it will not only do my home city, but every city and especially the state of California."

MINUTE MOVIES

(All rights protected by The George Matthew Adams Service—Trade Mark Registered U. S. Patent Office)

By ED WHEELAN

TONIGHT
At the Harvard High School Gym, Watch the
Calla Lily
Basketball Team Play the Huli Trucks, leaders in the Glendale Merchants' League
Calla Lily Milk
Makes Our Players Strong
"The Dairy With A Conscience"
7:30 o'Clock Tonight-Harvard High School Gym-It's Free
Tomorrow night—Calla Lily vs. American Legion

Scenes At Banquet For Visiting Aeronautical Experts

Two views of the Aviation banquet at the Tuesday Afternoon clubhouse, Saturday night, when steps were taken to form an Aeronautical association embracing all of Southern California. At topis a close-up of the speakers' table. From left to right, the picture shows A. L. Oliger, secretary of the Santa Ana Chamber of Commerce; H. E. Barrett, attorney for the Commercial Aircraft association; Geo. B. Carr, first vice-president of Chamber of Commerce; Earl Ovington, veteran flyer; George J. Lyons, director of the Chamber of Commerce; Howard I. Wood, secretary of the chamber; Dr. T. C. Young, general chairman of the air meet and toastmaster at the dinner; D. H. Smith, president of the Chamber of Commerce; Lieutenant C. P. Kane, commander at Ross Field and one of the principal speakers; Professor A. A. Merril, head of the aeronautical research department at California Institute of Technology, and Mayor Spencer Robinson of Glendale. The lower picture is a general view of the banquet showing representatives of Southern California Chambers of Commerce and aviators who participated in the formation of the association. Photo by Dolberg.

HOLD BANQUET FOR VISITING AVIATORS

Formation of Aeronautical Association To Come From Big Gathering Here, Is Belief; Pioneers Tell of Progress

Southern California will have an aeronautical association that will stand for the establishment of landing fields in every city, mapping of all fields, charting of airways, proper air legislation and furtherance of flying along many other lines, as a result of the aerial banquet tendered by the Glendale Chamber of Commerce Saturday night.

At the banquet, attended by representatives of nearly every Chamber of Commerce in Southern California and a number of famous veteran flyers and aeronautical experts, the nucleus of such an organization was formed and a committee to perfect organization plans was appointed with Dr. T. C. Young, Glendale man, as chairman. Other members of the committee will be Earl Ovington, Santa Barbara; Lieut. C. P. Kane, Ross Field, Arcadia; A. L. Oliger, Santa Ana; A. E. Isham, Redlands.

Noted Flyers Present

Nearly 100 persons sat down to the dinner, served at the Tuesday Afternoon clubhouse at 7:30 o'clock. At the head table were Earl Ovington, veteran civilian flyer and the first United States mail pilot; Professor A. A. Merril, who blew the top off aeronautical tranquillity by declaring the world flight was a big piece of nonsense; A. E. Oliger, the man who framed the first air legislation in the United States; Lieut. C. P. Kane, commander of Ross and March Fields, representing the United States army; E. H. Barrett, attorney for the Southern California Commercial Aircraft association and a number of representative leaders of civic life in Glendale.

At the three other tables around which the guests were assembled, sat a score of well-known pilots, secretaries of several dozen Chambers of Commerce and representatives of a number of others, city officials of Glendale and many others. All joined in the movement to form the association, one in which all interests, army, navy, civilian and commercial, will be recognized and receive proper representation, the first of its kind in the world.

Dawn of Progress

With eyes filled with tears, Earl Ovington opened the speaking program with the statement:

"I am filled with joy. For fifteen years I have waited with others who blazoned the trail in the early days for just this day, when aviation would come into its own and men in commercial walks of life would come to realize as they have here the value of the airplane to transportation.

"The present year will see the dawn of the air progress," the veteran flyer prophesied. "The events that have occurred to educate the world to the advantages and safety of flying during the past eighteen months have made the stage-setting for this debut of the world's greatest known means of travel. The eyes of the public have been focused on aviation by the air mail service, the dawn to dusk flight, the single hop across the continent, the flight of the ZR-3 across the Atlantic, and the world flight. Then General Bill Mitchell tossed the monkey wrench into the machinery at Washington and attracted the attention of the world still further."

First Air Mail

At the mention of General Mitchell's name a burst of applause punctuated Ovington's remarks. The speaker told of carrying the frst piece of air mail in 1910 at the Chicago air meet, and of other early experiences as a flyer. He predicted replacement of the automobile and railroad train by the aircraft within a short few years following the development which, he said, is about to take place.

"At last I think we are getting it through the heads of the fool public that when the motor stops the plane does not become helpless, but is still much more safe than an automobile," he declared.

Air lines over definite routes and with dependable schedules are a necessity, he said. He advocated establishment of airports, declaring that airplanes are of no use commercially until such fields are established in every city and that the city without a suitable airport will be the one to suffer. Light planes like the Kinner Airster manufactured in Glendale, are doing much to advance aviation, he said.

World Flight

Lieut. Kane next spoke in behalf of the United States army and Col. Frank Lahm, air chief of the Ninth corps area, whom he said heartily backs the movement set on foot in this city. Lieut. Kane showed moving pictures of the world flight, giving a brief lecture with the pictures. Lieut. Kane announced that arrangements would be made to bring Col. Lahm to Southern California for a conference with Dr. Young within the next ten days.

Professor Merril failed to inject any more fireworks into the Glendale air meet in his address. Though it was expected he might continue his attack on some of the recent air fetes which he recently termed "nonsensical," he confined himself to a technical explanation of his achievements with motorless gliders, showing motion pictures of his creations taken at Ross and Clover Fields.

Can Take Lead

A. L. Oliger, secretary of the Santa Ana Chamber of Commerce, said that matters of transportation are now looking to the air and that Southern California can take the lead in airplane development. He told of his work in connection with the framing of the first aeronautical legislation in the state of Kansas in 1920.

Attorney Barrett urged the passage of Senate bill 175 in a short address as a good bill and for the best interest of aviation. He denounced Assembly bill 197 as a measure that would set aviation back ten years and urged that it not receive support.

Others who appeared on the banquet program were Mayor Spencer Robinson, who sang several selections accompanied by Mrs. Robinson; President D. H. Smith, of the Chamber of Commerce; Ina Mitchell Butler in vocal selections and Bernice Brainard in piano numbers.

Many Visitors

All those who attended the banquet were introduced at the close of the meeting by Dr. Young, who presided as toastmaster. They were: Lieut. C. P. Kane, Arcadia; J. R. Hunt, secretary Chamber of Commerce, Brea; R. G. Malone, A. E. Du Fer, J. W. Jennings and J. W. Charleville, Chamber of Commerce, Burbank; C. H. Babb, president Los Angeles Park commission; M. H. Tensing, J. E. Richardson and Van M. Griffith, Hollywood; E. W. Porter, Chamber of Commerce, secretary, Inglewood; G. D. Lane, technician; Reginald Balner, E. W. Gilliand, Union Pacific; Dr. E. R. Lewis, air service officer; E. H. Barrett, attorney, C. J. Warren, flyer, and Burdette H. Fuller, owner of Burdette airport, all of Los Angeles; H. A. McElroy and C. K. Berger, Chamber of Commerce, Montebello; B. W. Spencer, Chamber of Commerce secretary; Ontario; Prof. A. A. Merril, Pasadena; L. P. Stewart, president of the realty board, chairman of military affairs committee of the Chamber of Commerce, and M. M. Schoenthal, Chamber of Commerce secretary, Riverside; William Iverson, Jesse L. Elliot and Dave Mathews, Chamber of Commerce, Santa Barbara; F. H. Page, Chamber of Commerce, San Diego; A. L. Oliger, secretary of the Chamber of Commerce, Santa Ana; H. E. Grau, J. S. Torrence, M. J. Vix, H. S. Plunkett and Carl Hyde, aviators and Chamber of Commerce representatives, Torrence; John P. Thille, president of Ventura Air club and Ray A. Priest, Ventura; J. C. Parthel.

Represent Glendale

Those who represented Glendale were: W. L. Truitt, J. F. Springer, O. M. Newby, A. J. Van Wie, Spencer Robinson, K. N. Edwards, Chase Story, O. W. Timm, G. G. Budwig, W. B. Kinner, S. C. Packer, P. L. Hatch, J. T. Edwards, Merril Mills, A. H. Lapham, W. E. Hewitt, A. D. Smith, L. T. Rowley, R. E. Rowley, S. H. Coppershith, C. E. Jones, Arthur Campbell, Ed Radke, Col. John D. Fraser, Earl C. Pendroy, Charles J. Hatz, Max Woods, Peter Hanson, Al Gilhousen, Fred Deal, Chief A. H. Lankford, D. H. Smith, Dr. T. C. Young, Howard I. Wood, George J. Lyons, A. R. Eastman, Roy L. Kent, Frank L. Fox, A. T. Cowan, H. C. Salisbury, Virgil B. Stone, C. E. Kimlin, S. S. Gilhuy, Sam Davis, Jesse E. Smith, E. P. Hayward, A. L. Baird, W. A. Gray, J. F. Springer, George B. Karr.

Thieves Make Haul Of Sunday School Wheels

Thieves made a haul of three bicycles Sunday morning, from the corner of Wilson avenue and Louise street, while their youthful owners were attending the Baptist Sunday school. One wheel belonged to William Gray of 533 North Isabel street, another was the property of Mrs. M. O. Lane's son, while H. P. Stuart reported to the police that a wheel belonging to his brother was stolen from that address.

Claude Quinn, Wesley Quinn and James Hollowed, aged 12 to 14, all of Los Angeles, were arrested at 3 o'clock this morning, in northwest Glendale, and are being held at police headquarters as "runaways." Their parents have been notified.

The Glendale police are on the lookout for a greyish roadster, license 152-701, that failed to stop on York boulevard at Aldama street, Sunday morning, after running down and killing a pedestrian.

ORIENTAL INFLUENCE

PARIS, March 16.—Evening dresses for the coming season are nothing if not rich in beaded embroideries and show much of the Oriental influence.

GLENDALE SANITARIUM AND HOSPITAL

Guests at Glendale Sanitarium are to be entertained at 7 o'clock tonight with a song recital by Marco Laniere, tenor, of Los Angeles, assisted by Miss Ethelyn Walker, pianist, also of Los Angeles. Another musical treat is in store for the guests tomorrow night, when the sanitarium orchestra, assisted by several soloists, will give a program at 7:15 o'clock in the sanitarium chapel. Proceeds from the concert will be used for paying for a bass viol for the orchestra. The orchestra is proving a popular entertainment feature at the sanitarium. Irving Steiner, who arranges the programs, is greatly gratified over his success in securing talent'd artists, and in the compliments received from guests on programs given. At present there are over 200 guests and patients at the sanitarium.

Local Prize Dogs Get Honors at Long Beach

Mrs. F. S. Card of La Crescenta and Mrs. A. A. Perry of 815 South Central avenue had entries Friday and Saturday in the kennel show at Long Beach, winning high honors. Monnie Fay, collie dog, entered by Mrs. Card, won three blue ribbons, reserve winner and prize for best female collie in show. Mrs. Perry's Pekingese took blue ribbons in all classes.

Glendale Woman Seeks Pet Yellow Cat Lost

Mrs. G. R. Gorton of 407 West Gilbert street, is anxious to locate her yellow short haired cat which was lost at the corner of Elm avenue and Kenneth road one night last week. Mrs. Gorton states that the cat answers to the name of "Butterball" and that they are offering a reward for its recovery.

Men's Church Club To Hear Talk on Indians

Dr. John A. Comstock of the Southwest Museum will speak on "California and Arizona Indians" tomorrow night at the dinner meeting of the Men's club of First Congregational church. Louis Sperry is receiving reservations for the dinner.

ELECT OFFICERS OF OMAR SHRINE

Sarah Frances Leland Is Chosen Worthy High Priestess Saturday

Officers of Omar Shrine, White Shrine of Jerusalem, were elected at the meeting Saturday night at Masonic temple on South Brand boulevard. Sarah Frances Leland was chosen worthy high priestess and Raymond A. Luring, watchman of shepherds. Other officers elected are: Libbie R. Cutting, noble prophetess; Bernice Fish, worthy scribe; Leora Foor, worthy treasurer; Lavina Jurgenson, worthy chaplain; Maude A. Evans, worthy shepherdess; Maude A. Smith, worthy guide. These elective officers with the appointive officers to be named will be installed at impressive ceremonials Saturday night, April 11, at the temple.

Mrs. Warren Roberts, retiring worthy high priestess, presided at the meeting Saturday night. She announced that Saturday night, March 28, the Shrine will celebrate its birthday. There will be a meeting at 7:30 o'clock, followed by a social affair. Clytelle Hewitt is general chairman.

Sunday, members of the Shrine, their families and other Masonic friends enjoyed an outing at the Temple Country club, near San Dimas. There were sixty-three in the party. Twelve members from Messiah Shrine, Hermosa Beach, were present. A five-course dinner was served at 1 o'clock. During the afternoon the host and hostess at the club entertained the guests and showed them over the club grounds. W. W. Cannady, king of Omar Shrine, presented a box of oranges, to be given as prizes in the contests held.

Mrs. C. A. Brandstater Returns Prom Ohio

Mrs. C. A. Brandstater, 401 West Wilson avenue, has returned from Clyde, Ohio, where she was called by the serious illness and death of her mother, Mrs. C. N. Kessler. Accompanying Mrs. Brandstater home was her sister, Mrs. Ella S. Welter, who will visit here two or three weeks.

EVENING DRESS

PARIS, March 16.—Evening dresses at Yvonne Davidson's (the wife of the American sculptor) are filmy, with flaring skirts, embroidered in beautiful patterns.

MARJORIE DODGE
Soprano

FRANK GEIGER
Basso

Appearing in a Joint Recital

Tuesday Evening, 8:15

(March 17th, 1925)

Knabe Piano Salon

Recital Hall

337 N. Brand Blvd.

(Complimentary Tickets Upon Request)

Like many other prominent musicians, these well known artists have chosen the

Knabe

as the Piano that gives the most perfect service to their genius.

Van Grove, Inc.

Phone Glendale 2859 Open Evenings

FIRST AIR MEET IS BIG SUCCESS

Huge Crowd Witness Fine Program; Many Thrills And Various Stunts

(Continued from page 3)

the fusilage remain unhurt. Gil and his passenger were never in any danger to themselves, although their plane was badly wrecked."

Expresses Thanks

President D. H. Smith of the Chamber of Commerce also expressed his satisfaction at the success of the first Gelndale Air Rodeo. "The Chamber of Commerce has put over a great thing to my mind both for aviation and for Glendale. I want to extend my hearty thanks to the flyers who participated, particularly mentioning the navy and army reserves under Lieut. B. M. Spencer. Dr. Young deserves a world of credit, for he not only conceived the idea of the meet, but carried it to a successful conclusion."

It was estimated that more than 30,000 persons in all saw the meet during Saturday and Sunday. More than 100 aviators participated in the events, while chambers of commerce of approximately forty cities and towns of Southern California were represented, either at the meet or at the aerial banquet held at the Tuesday Afternoon clubhouse Saturday night.

Church Society Holds Switzer Hike, Picnic

Twenty-one members of the junior intermediate C. E. society of the Presbyterian church enjoyed a picnic and hike to Switzer's camp Saturday.

CHICAGO *and the* EAST

—fast service via the direct route—the line of low altitude.

Ultra-modern to the last detail.

At no extra fare—all new equipment—club car (men's bath, barber, valet); observation car (ladies' lounge, bath, maid).

And Southern Pacific standard dining car service.

The quick route east—through the scenic Southwest via El Paso, Kansas City to Chicago. Through sleepers daily to St. Louis, Minneapolis and St. Paul.

For fares, reservations and full information, ask

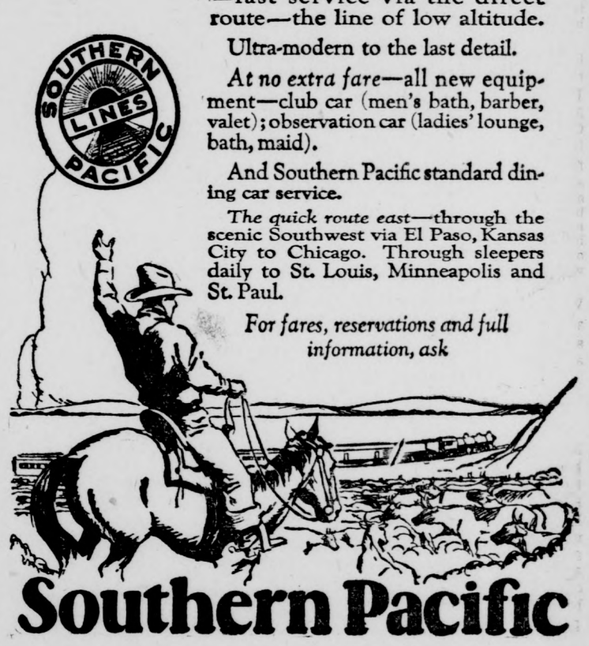

Southern Pacific

H. L. Legrand
City Ticket Office
106 No. Brand—Glendale 21

C. L. Thedaker
Southern Pacific Station
Phone Glendale 126

FOURTEENTH YEAR

THE

MISSION PLAY

(The Oberammergau of California)

By JOHN STEVEN McGROARTY

Now Playing at

OLD SAN GABRIEL

with

R. D. MacLEAN

And Cast of over 100 Players

Performances Every Afternoon (Except Mondays) at 2:15
Evenings, Wednesday and Saturday, at 8:15
Theatre Well Heated

Main Ticket Office
Ground Floor Pacific Electric Bldg., Sixth and Main Sts.
Prices: $1.00, $1.50, $2.00—All Seats Reserved

Pacific Electric Cars Leave Sixth and Main Sts., Los Angeles, for San Gabriel Every Twenty Minutes

CITY PRINTING CITY PRINTING

NOTICE OF DELINQUENT ASSESSMENT AND SALE

PUBLIC NOTICE IS HEREBY GIVEN, that the following assessments for the opening of Fifth Street from the westerly line of Grandview Avenue to the northwesterly line of Tract No. 4690, as per map recorded in Book 50, Page 28 of Maps, Records of Los Angeles County, California, and widening at the most southerly corner of Sonora Avenue and Fifth Streeet, in the manner contemplated by Ordinance No. 722, adopted and approved the 28th day of December, 1922, became delinquent on the 24th day of February, 1925, and, unless each assessment delinquent together with the penalty and costs due thereon, is paid before 10 o'clock A. M. of the 25th day of March, 1925, the property on which such assessment is a lien will be sold at public auction on the said 25th day of March, 1925, at 10 o'clock A. M. in the office of the Street Superintendent of the City of Glendale at the City Hall, No. 619 East Broadway, Glendale, California:

Owner	Number	Description	Assessments	Penalty	Costs
Unknown	3	Lot 12, Tract Number 5645, as per map recorded in Book 60, Page 43 of Maps, Records of Los Angeles County, California.	$ 1.00	$ .05	$ .50
Unknown	4	Lot 11, said Tract Number 5645.	1.00	.05	.50
Unknown	9	Lot 16, said Tract Number 5645.	2.00	.10	.50
Unknown	14	Lot 21, said Tract Number 5645.	15.50	.78	.50
Unknown	23	The northeasterly 50 feet of Lot A, Tract Number 5696, as per map recorded in Book 64, Page 96 of Maps, Records of Los Angeles County, California.	12.10	.62	.50
Unknown	34	Lot 6, Tract Number 4855, as per map recorded in Book 51, Page 27 of Maps, Records of Los Angeles County, California.	10.34	.52	.50
Unknown	35	Lot 7, said Tract Number 4855.	22.01	1.10	.50
Unknown	43	Lot 1, Tract 4913, as per map recorded in Book 52, Page 85 of Maps, Records of Los Angeles County, California.	19.00	.95	.50
Unknown	45	Lot 3, said Tract Number 4913.	21.00	1.05	.50
Unknown	46	Lot 4, said Tract Number 4913.	22.00	1.10	.50
Unknown	50	Lot 8, said Tract Number 4913.	67.09	3.36	.50
Unknown	51	Lot 9, said Tract Number 4913.	73.80	3.69	.50
Unknown	57	Lot 15, said Tract Number 4913.	114.04	5.70	.50
Unknown	58	The northwesterly 25 feet of the northeasterly 125.04 feet of Lot 16, said Tract Number 4913.	1.00	.05	.50
Unknown	58-A	The northwesterly 25 feet of the southwesterly 125.04 feet of Lot 16, said Tract Number 4913.	56.02	2.80	.50
Unknown	59	The southeasterly 25 feet of the northeasterly 125.04 feet of Lot 16, said Tract Number 4913.	1.00	.05	.50
Unknown	59-A	The southeasterly 25 feet of the southwesterly 125.04 feet of Lot 16, said Tract Number 4913.	62.73	3.14	.50
Unknown	60	Lot 17, said Tract Number 4913.	127.46	6.37	.50
Unknown	70	That portion of Lot 4, Block 109, Rancho Providencia and Scott Tract, as per map recorded in Book 43, Pages 47 to 59, both inclusive, Miscellaneous Records of Los Angeles County, California, described as follows: Beginning at the most southerly corner of Lot 2, Tract Number 4690, as per map recorded in Book 50, Page 28 of Maps, Records of Los Angeles County, California; thence easterly along a line drawn from the most southerly corner of said Lot 2 to the southwesterly corner of Lot 4, Tract Number 5621, as per map recorded in Book 59, Page 32 of Maps, Records of Los Angeles County, California, to the intersection of said line with the westerly line of Grand View Avenue (45' wide); thence southerly along the westerly line of Grand View Avenue to an intersection with a line drawn parallel to the southwesterly line of that portion of Glenwood Road lying westerly of Grand View Avenue, through a point in the northwesterly line of said Lot 4, two hundred eighteen and eighty-five hundredths (218.85) feet southwesterly, measured thereon, from the southwesterly line of said Glenwood Road; thence northwesterly along the last mentioned line so drawn to the northwesterly line of said Lot 4; thence northeasterly along the northwesterly line of said Lot 4 to the point of beginning.	24.23	1.21	.50
Unknown	71	That portion of Lot 4, Block 109, Rancho Providencia and Scott Tract, as per map recorded in Book 43, Pages 47 to 59, both inclusive, Miscellaneous Records of Los Angeles County, California, described as follows: Beginning at a point on the northwesterly line of said Lot 4, said point being two hundred eighteen and eighty-five hundredths (218.85) feet southwesterly, measured along the northwesterly line of said Lot 4, from the southwesterly line of that portion of Glenwood Road lying westerly of Grand View Avenue, thence southeasterly parallel to the southwesterly line of said Glenwood Road to the westerly line of Grand View Avenue (45' wide) thence southerly along the westerly line of said Grand View Avenue, seventy-six and seventy-eight hundredths (76.78) feet; thence westerly at right angles to the westerly line of said Grand View Avenue, fifteen (15) feet to a point, said point being the point of tangency of a curve concave northwesterly of radius fifteen (15) feet, with a line drawn fifteen (15) feet westerly from and parallel to the westerly line of Grand View Avenue; thence southwesterly along said curve twenty-three and fifty-three hundredths (23.53) feet to its point of tangency with a curve, concave southerly, of radius three hundred forty-five (345) feet; thence westerly along the last mentioned curve nineteen and ninety-eight hundredths (19.98) feet to an intersection with a line drawn parallel to the southwesterly line of said Glenwood Road, through a point in the northwesterly line of said Lot 4, three hundred twenty-three and eighty-five hundredths (323.85) feet southwesterly, measured along the northwesterly line of said Lot 4, from the southwesterly line of that portion of Glenwood Road lying westerly of Grand View Avenue; thence northwesterly along the last mentioned line so drawn to the northwesterly line of said Lot 4, thence northeasterly along said northwesterly line to the point of beginning.	490.23	24.51	.50
Unknown	73	Lot 3, Tract Number 5621, as per map recorded in Book 59, Page 32 of Maps, Records of Los Angeles County, California	11.50	.58	.50
Unknown	75	Lot 1, said Tract Number 5621.	58.17	2.91	.50
Unknown	76	Lot 2, said Tract Number 5621.	19.04	.96	.50
Unknown	77	Lot 33, said Tract Number 5621.	17.68	.89	.50
Unknown	78	Lot 34, said Tract Number 5621.	16.37	.82	.50
Unknown	80	Lot 35, said Tract Number 5621.	14.96	.75	.50
Unknown	81	Lot 36, said Tract Number 5621.	13.37	.67	.50
Unknown	82	That portion of the Maria Sepulveda de Sanchez 212.03 Acres in the Rancho San Rafael, District Court Case No. 1621, Records of Los Angeles County, California, described as as follows: Beginning at the most southeasterly corner of Glenwood Road and Grand View Avenue (45 wide); thence easterly along the southerly line of Glenwood Road to an intersection with the southerly extension of the easterly line of Lot 36, Tract Number 5621, as per map recorded in Book 59, Page 32 of Maps, Records of Los Angeles County, California; thence southerly along the southerly extension of the easterly line of said Lot 36 to an intersection with a line drawn one hundred ninety-five (195) feet southerly from and parallel to the southerly line of that portion of Glenwood Road lying easterly of Grand View Avenue; thence westerly along said line so drawn to the easterly line of said Grand View Avenue; thence northerly along the easterly line of said Grand View Avenue to the point of beginning.	165.56	8.28	.50
Unknown	87	That portion of Lot 4, Block 109, said Rancho Providencia and Scott Tract, described as follows: Beginning at the intersection of the northwesterly line of said Lot 4 and the northeasterly line of the Pacific Electric Railway Right of Way; thence northeasterly along the northwesterly line of said Lot 4, 340.99 feet; thence southeasterly parallel to the northeasterly line of said Right of Way 150 feet to the true point of beginning; thence southeasterly parallel to the northeasterly line of said Right of Way to an intersection with a line drawn 60 feet westerly from and parallel to the easterly line of Grand View Avenue; thence southerly along said line so drawn to its intersection with a line drawn parallel to the northeasterly line of said Right of Way, through a point in the northwesterly line of said Lot 4, 243.63 feet northeasterly, measured thereon, from the northeasterly line of said Right of Way; thence northwesterly along said line so drawn to a point in said line 150 feet southeasterly, measured thereon, from the northwesterly line of said Lot 4; thence northeasterly parallel to the northwesterly line of said Lot 4 to the point of beginning.	26.36	1.32	.50
Unknown	119	Lot 5, Tract No. 7696 as per map recorded in Book 93, Page 17, of Maps, Records of Los Angeles County, California.	21.02	1.06	.50

JOHN F. JOHANNSEN,
Street Superintendent of the City of Glendale.
March 5-6-7-9-10-11-12-13-14-16, 1925.

CITY PRINTING

NOTICE INVITING STREET WORK PROPOSALS

Pursuant to Statute and to Resolution No. 2784 of the Council of the City of Glendale, adopted the 12th day of March, 1925, and on file in the Office of the City Clerk of said City, NOTICE IS HEREBY GIVEN that the undersigned invites and will receive in his office in the City Hall, Glendale, California, up to 10 o'clock A. M. of the 31st day of March, 1925, sealed proposals or bids for doing the following work according to plans and specifications on file, to-wit:

The laying of cast iron water pipe together with tees, crosses, elbows, plugs, valves, reducers, increasers, fire hydrants and appurtenances, and otherwise improving portions of Verdugo Canon Road, Verdugo Knolls Drive, Hillside Drive, Woodland Terrace, Oakmont Drive, and Hillside Court, within the City of Glendale, as described in Resolution of Intention No. 2769, passed by the Council of said City on the 19th day of February, 1925, and on file in the office of the City Clerk of said City, to which said Resolution reference is hereby made for a more particular description of said work.

Specifications referred to in said description are on file in the office of the City Clerk and also posted near the Chamber Door of said Council. Plats, plans, drawings, profiles and cross-sections referred to in said description are on file in the office of the City Engineer of said City. The district to be assessed to pay the costs and expenses of said work and improvement is described in said Resolution of Intention, No. 2769.

The Council of the City of Glendale has determined and declared that serial bonds bearing interest at the rate of seven per cent (7%) per annum, shall be issued to represent each assessment of twenty-five Dollars ($25.00) or more, remaining unpaid for twenty (20) days after the date of the warrant. Said serial bonds shall extend over a period ending nine (9) years from the second day of January next succeeding the fifteenth day of the next November following their date. Payments on the principal of the unpaid assessments and interest shall be made by property owners to the City Treasurer, and the same shall be disbursed by him, all as provided in the "Improvement Act of 1911."

The proposals or bids offered shall be accompanied by a check payable to the said City, certified by a responsible bank for an amount which shall not be less than ten (10) per cent of the aggregate of the proposal, or by a bond for the said amount and so payable, signed by the bidder and two sureties, who shall justify before any officer competent to administer an oath for double the said amount, and over and above all statutory exemptions.

In bidding use blanks which will be furnished by the City Engineer upon application.

Glendale, California, Clerk's office, this 12th day of March, 1925.

A. J. VAN WIE,
City Clerk of the City of Glendale.
March 16-17, 1925.

NOTICE INVITING STREET WORK PROPOSALS

Pursuant to Statute and to Resolution No. 2785 of the Council of the City of Glendale, adopted the 12th day of March, 1925, and on file in the Office of the City Clerk of said City, NOTICE IS HEREBY GIVEN that the undersigned invites and will receive in his office in the City Hall, Glendale, California, up to 10 o'clock A. M. of the 31st day of March, 1925, sealed proposals or bids for doing the following work according to plans and specifications on file, to-wit:

The laying of cast iron water pipe together with tees, crosses, plugs, fire hydrants, valves, increasers, reducers, service pipes and appurtenances and otherwise improving portions of Palmer Avenue, Magnolia Avenue, Park Avenue, Acacia Avenue, Brand Boulevard, Glendale Avenue, and Boynton Street within the City of Glendale, as described in Resolution of Intention No. 2768, passed by the Council of said City on the 19th day of February, 1925, and on file in the office of the City Clerk of said City, to which said Resolution reference is hereby made for a more particular description of said work.

Specifications referred to in said description are on file in the office of the City Clerk and also posted near the Chamber Door of the said Council. Plats, plans, drawings, profiles and cross-sections referred to in said description are on file in the office of the City Engineer of said City. The district to be assessed to pay the costs and expenses of said work and improvement is described in said Resolution of Intention 2768.

The Council of the City of Glendale has determined and declared that serial bonds bearing interest at the rate of seven per cent (7%) per annum, shall be issued to represent each assessment of twenty-five Dollars ($25.00) or more, remaining unpaid for twenty (20) days after the date of the warrant. Said serial bonds shall extend over a period ending nine (9) years, from the second day of January next succeeding the fifteenth day of the next November following their date. Payments on the principal of the unpaid assessments and interest shall be made by property owners to the City Treasurer, and the same shall be disbursed by him, all as provided in the "Improvement Act of 1911."

The proposals or bids offered shall be accompanied by a check payable to the said City, certified by a responsible bank for an amount which shall not be less than ten (10) per cent of the aggregate of the proposal, or by a bond for said amount and so payable, signed by the bidder and two sureties, who shall justify before any officer competent to adminster an oath for double the said amount, and over and above all statutory exemptions.

In bidding use banks which will be furnished by the City Engineer upon application.

Glendale, California, Clerk's office, this 12th day of March, 1925.

A. J. VAN WIE,
City Clerk of the City of Glendale.
March 16-17, 1925.

NOTICE OF FILING ASSESSMENT

NOTICE IS HEREBY GIVEN that on the 12th day of March, 1925, the Street Superintendent of the City of Glendale filed with the City Clerk of the City of Glendale the assessment for the improvement of portions of Central Avenue, San Fernando Road, Eulalia Street, Laurel Street, Los Feliz Road, Cypress Street, Magnolia Avenue, Palmer Avenue, Park Avenue, Acacia Avenue, Garfield Avenue, Windsor Road, Maple Street, Riverdale Drive, Chestnut Street, Lomita Avenue, Vine Street, Elk Avenue, Oak Street, Harvard Street, Hawthorne Street, the First Alley Southerly of Broadway, Ivy Street and Broadway, more particularly described in Resolution of Intention No. 2431, passed by the Council of the City of Glendale on the 5th day of June, 1924, reference to which is hereby made for a description of said improvement.

Any person interested feeling aggrieved or who has any objections to the work, assessment, diagram, or any act, determination or proceeding of the Street Superintendent or City Engineer, may, prior to the date fixed for hearing, appeal to the City Council by briefly stating in writing the grounds of appeal.

Notice is hereby given that on the 2d day of April, 1925, at 10 o'clock A. M. in the Council Chamber in the City of Glendale, a public hearing will be given and had, when and where all persons interested in the work done or in the assessment will be heard.

Clerk's office this 12th day of March, 1925.

A. J. VAN WIE.
City Clerk of the City of Glendale.
March 16-17, 1925.

CITY PRINTING

ORDINANCE OF INTENTION NO. 1047

AN ORDINANCE OF THE COUNCIL OF THE CITY OF GLENDALE DECLARING ITS INTENTION TO ORDER THE LAYING OUT AND OPENING OF CUMBERLAND ROAD WITHIN SAID CITY.

BE IT ORDAINED BY THE COUNCIL OF THE CITY OF GLENDALE:

SECTION 1. That the public interest and convenience require and it is the intention of the Council of the City of Glendale to order the following improvement to be made, to-wit:

First: That Cumberland Road be laid out and opened between Ridgeway Drive and the easterly line and its northerly extension of Hillcrest Avenue.

Second: That Cumberland Road be laid out and opened between Highland Avenue and the northerly extension of the westerly line of Lot 1, Tract No. 4335, as per map recorded in Book 49, page 75 of Maps, Records of Los Angeles County, California.

SECTION 2. That the land necessary and convenient to be taken for the improvement described in Section 1, sub-section First hereof, is within the City of Glendale, County of Los Angeles, State of California, and is more particularly described as follows:

First: All that portion of said City lying within the following described boundary lines, to-wit:

Beginning at the northwesterly corner of Lot 3, Tract No. 4336, as per map recorded in Book 49, page 76 of Maps, Records of said County; thence S. 69° 02' E. along the northeasterly line of said Lot 3 to the northeasterly corner of said Lot 3, said point being the point of tangency of a curve concave southwesterly of radius four hundred thirty (430) feet with the northeasterly line of said Lot 3; thence southeasterly along said curve a distance of one hundred eighty-six and three hundredths (186.03) feet to a point; thence S. 44° 14' 43" E. a distance of seventy-seven and seventy-six hundredths (77.76) feet to a point, said point being the point of tangency of a curve, concave northerly of radius fifteen (15) feet with said last described line; thence easterly along said curve a distance of thirty-five and fifty-nine hundredths (35.59) feet to its point of tangency with the westerly line of Ridgeway Drive; thence S. 0° 11' 40" E. along the westerly line of Ridgeway Drive one hundred twenty-nine and twenty-one hundredths (129.21) feet to a point in the westerly line of Ridgeway Drive sixty-eight and fifty-five hundredths (68.55) feet southerly, measured along said westerly line from the southeasterly corner of Lot 87, Tract No. 5087, as per map recorded in Book 59, page 17 of Maps, Records of said County, said point being the point of tangency of a curve, concave southwesterly of radius fifty (50) feet with the westerly line of Ridgeway Drive; thence northwesterly along said curve a distance of thirty-eight and forty-four hundredths (38.44) feet to a point; thence N. 44° 14' 43" W. a distance of one hundred forty-six and thirty-one hundredths (146.31) feet to a point, said point being the point of tangency of a curve, concave southwesterly of radius three hundred eighty (380) feet with said last described line; thence northwesterly along said curve a distance of one hundred sixty-four and forty hundredths (164.40) feet to a point; thence N. 69° 02' W. a distance of one hundred thirteen and eighty-six hundredths (113.86) feet to a point, said point being the point of tangency of a curve, concave southeasterly of radius thirty (30) feet with last described line; thence southwesterly along said curve a distance of fifty-six and twenty-six hundredths (56.26) feet to its point of tangency with the easterly line of Hillcrest Avenue, said point of tangency being located twenty-four and ninety-seven hundredths (24.97) feet northerly, measured along the easterly line of Hillcrest Avenue, from the southwesterly corner of Lot 3, aforesaid Tract No. 4336; thence N. 3° 30' 40" E. along the westerly line of said Lot 3, said Tract No. 4336 ninety-three and thirty hundredths (93.30) feet to the point of beginning, excepting therefrom any portion of any public street or alley that may be included therein.

SECTION 3. That the land necessary and convenient to be taken for the improvement described in Section 1, sub-Section Second hereof, is within the City of Glendale, County of Los Angeles, State of California, and is more particularly described as follows:

All that portion of said City included within the following described boundary lines, to-wit:

Beginning at the southwesterly corner of Lot 23, Tract No. 3694, as per map recorded in Book 40, pages 79 and 80, Records of said County; thence S. 11° 50' 45" W. along the southerly extension of the westerly line of said Lot 23, a distance of fifty (50) feet to a point; said point being a point on a curve concave northeasterly of radius five hundred thirty (530) feet, from which said point a radial line to said curve bears N. 11° 50' 45" E.; thence northwesterly along said curve a distance of two hundred forty-nine and seventy-six hundred (249.76) feet to its point of tangency with another curve, concave southeasterly of radius twenty-eight and eighteen hundredths (28.18) feet, from which said point of tangency a radial line to said curve of radius twenty-eight and eighteen hundredths (28.18) feet, bears S. 38° 50' 45" W.; thence southwesterly along said curve of radius twenty-eight and eighteen hundredths (28.18) feet, a distance of fifty-six and seventy-three hundredths (56.73) feet to its point of tangency with the easterly line of Highland Avenue; thence northerly along the easterly line of Highland Avenue one hundred thirty-three and seventeen hundredths (133.17) to its point of tangency with a curve concave northeasterly of radius forty-nine and seventy-eight hundredths (49.78) feet from which said point of tangency a radial line to said curve bears S. 76° 30' 20" E.; thence southeasterly along said curve a distance of fifty-one and eighty-two hundredths (51.82) feet to its point of tangency with another curve of radius four hundred eighty (480) feet, from which said point of tangency a radial line to said curve of radius four hundred eighty (480) feet bears N. 43° 50' 45" E.; thence southeasterly along said curve of radius four hundred eighty (480) feet two hundred sixty-eight and eight hundredths (268.08) feet to the point of beginning, excepting therefrom any portion of any public street or alley that may be included therein.

SECTION 4: That the boundary of the district in the City of Glendale to be benefited by said improvement and to be assessed to pay costs and expenses thereof and to be known as the assessment district is hereby fixed as follows:

Beginning at the most easterly corner of Lot 82, Tract No. 5087, as per map recorded in Book 59, Page 17 of Maps, Records of Los Angeles County, California; thence southwesterly along the southeasterly line of said Lot 82 to the most southerly corner thereof; thence southwesterly in a direct line crossing Cumberland Road to the most northerly corner of Lot 71, said Tract No. 5087; thence southerly along the westerly line of Lots 71 and 72, said Tract No. 5087 to the southeasterly corner of Lot 68, said Tract No. 5087; thence westerly along the southerly line of said Lot 68, to the southwesterly corner thereof; thence northwesterly in a direct line crossing Ridgeway Drive to a point in the westerly line of Ridgeway Drive where said westerly line is intersected by the easterly extension of the southerly line of Lot 6, Tract No. 4336, as per map recorded in Book 49, Page 76, of Maps, Records of said County; thence westerly along said easterly extension of the southerly line of said Lot 6 to the southeasterly corner of said Lot 6; thence northerly along the easterly line of said Lot 6 to the northeasterly corner thereof; thence westerly along the northerly line of said Lot 6 to the northwesterly corner thereof; thence westerly in a direct line crossing Hillcrest Avenue to the southeasterly corner of Lot 15, Tract No. 3694, as per map recorded in Book 40, pages 79 and 80 of Maps, Records of said County; thence westerly along the southerly line of said Lot 15 to the southwesterly corner thereof; thence northerly along the easterly line of Lot 13, said Tract No. 3694 to the northeasterly corner thereof; thence westerly along the northerly line of said Lot 13 to the northwesterly corner thereof; thence westerly in a direct line crossing Virginia Avenue to the northeasterly corner of Lot 4, Tract No. 4335, as per map recorded in Book 49, page 75 of Maps, Records of said County; thence westerly along the northerly line of said lot 4 to the northwesterly corner thereof; thence southerly along the westerly line of said Lot 4 to the northeasterly corner of Lot 15, Tract No. 6876, as per map recorded in Book 100, page 100 of Maps, Records of said County; thence westerly along the northerly lines of Lots 15, 14, 13, and 12, said Tract No. 6876 and along the westerly extension of the northerly line of said Lot 12 to an intersection with a line drawn forty (40) feet easterly from and parallel to the easterly lines of Lots 1 to 4, both inclusive, Tract No. 5861, as per map recorded in Book 62, page 95 of Maps, Records of said County; thence northerly in a direct line crossing Highland Avenue to the northeasterly corner of Lot 3, Tract No. 6663, as per map recorded in Book 76, page 55 of Maps, Records of said County; thence westerly along the northerly line of said Lot 3 to the northwesterly corner thereof; thence northerly along the westerly lines of Lots 4, 5, 6 and 7, said Tract No. 6663 to the northwesterly corner of said Lot 7; thence northerly in a direct line crossing Cumberland Road to the southwesterly corner of Lot 8, said Tract No. 6663; thence northerly along the westerly lines of Lots 8 to 11, both inclusive, said Tract No. 6663 to the most northerly corner of said Lot 11; thence northeasterly in a direct line, crossing Highland Avenue to the most westerly corner of Lot 90, said Tract No. 6663; thence southeasterly along the southwesterly line of Lots 90, 91 and 92, said Tract 6663 to the most southerly corner of said Lot 92; thence northerly along the easterly line of said Lot 92 to the northeasterly corner thereof; thence southeasterly in a direct line to an angle point in the northerly line of Lot 23, aforesaid Tract No. 3694, said angle point being located fifty-seven and sixty-seven hundredths (57.67) feet easterly from the northwesterly corner of said Lot 23; thence southeasterly along the northeasterly lines of Lots 23 and 22, said Tract No. 3694 and along the northeasterly lines of Lots 1 and 2, aforesaid Tract No. 4336 and along the northeasterly line of Lot 92, aforesaid Tract No. 5087 to the most westerly corner of Lot 93, said Tract No. 5087; thence easterly along the northerly line of said Lot 93, to the northeasterly corner thereof; thence southeasterly in a direct line crossing Ridgeway Drive to the most northerly corner of Lot 86, aforesaid Tract No. 5087; thence southeasterly along the northeasterly lines of Lots 86 to 82, both inclusive, said Tract No. 5087 to the point of beginning, excepting from the above described district any portion of any public street or alley that may be included therein. Reference is hereby made to Plat No. 1127-A adopted and approved by the Council of the City of Glendale, and now on file in the office of the City Engineer of said City, on which the assessment district referred to is shown within red colored border lines, and which shall govern for all details as to the extent of the said assessment district.

SECTION 5: That the proceedings for the aforesaid improvement shall be taken under the Street Opening Act of 1903, and the Street Superintendent of said City of Glendale shall post and publish notices of said improvement in the manner and for the time required by said Act, and The Glendale Evening News, a daily newspaper published and circulated in said City of Glendale, is hereby designated as the newspaper in which said notice shall be published.

SECTION 6: That the City Clerk shall certify to the passage of this ordinance, and shall cause the same to be published once in The Glendale Evening News, and thereon and thereafter it shall take effect and be in full force.

Adopted and Approved this 12th day of March, 1925.

SPENCER ROBINSON,
Mayor of the City of Glendale.

ATTEST:

A. J. VAN WIE,
City Clerk of the City of Glendale.

STATE OF CALIFORNIA,)
COUNTY OF LOS ANGELES,) ss.
CITY OF GLENDALE)

I, A. J. Van Wie, City Clerk of the City of Glendale, do hereby certify that the foregoing Ordinance was duly adopted by the Council of the City of Glendale, State of California, and signed by the Mayor, at a regular meeting thereof, held on the 12th day of March, 1925, and that the same was passed by the following vote, to-wit:

Ayes: Davis, Gilhuly, Kimlin, MacBain, Robinson.
Noes: None.
Absent: None.

A. J. VAN WIE,
City Clerk of the City of Glendale.
March 16, 1925.

RESOLUTION OF INTENTION NO. 2794

A RESOLUTION OF THE COUNCIL OF THE CITY OF GLENDALE DECLARING ITS INTENTION TO IMPROVE PORTIONS OF EDEN AVENUE, WALNUT DRIVE, MOUNT CARMEL DRIVE, LILAC LANE, HOLLY DRIVE, MERRILL AVENUE, OAK VISTA DRIVE, ORCHARD AVENUE, HILL DRIVE, GLENOAKS BOULEVARD AND CHEVY CHASE DRIVE, WITHIN SAID CITY.

BE IT RESOLVED BY THE COUNCIL OF THE CITY OF GLENDALE:

SECTION 1: That the public interest and convenience require and it is the intention of the Council of the City of Glendale to order the following work and improvement to be done, to-wit:

First: That Eden Avenue from Hill Drive to Mount Carmel Drive; that a portion of Hill Drive at and adjacent to the termination of Eden Avenue in Hill Drive; that Walnut Drive from Eden Avenue to the easterly extension of the northerly line of Lot 33, Tract No. 8648, as per map recorded in Book 106, Pages 24 and 25 of Maps, Records of Los Angeles County, California; that Mount Carmel Drive from Eden Avenue to Glenoaks Boulevard; that a portion of Glenoaks Boulevard at and adjacent to the termination of Mount Carmel Drive in Glenoaks Boulevard; that Holly Drive from Hill Drive to the southerly extension of the easterly line of Lot 11, Tract No. 8056, as per map recorded in Book 95, Page 28, of Maps, Records of said County; that a portion of Hill Drive between the northwesterly extension of the southwesterly line of Lot 33, Tract No. 4661, as per map recorded in Book 52, Page 36, of Maps, Records of said County, and a line drawn thirty (30) feet northerly from and parallel to the southerly line and its westerly extension of Lot 11, aforesaid Tract No. 8056; that Holly Drive from Merrill Avenue to Hill Drive; that Merrill Avenue from Holly Drive to Glenoaks Boulevard; that Orchard Avenue from Hill Drive to Oak Vista Drive; that Oak Vista Drive from Glenoaks Boulevard to the northerly line of Lot 14, Smalley's Acres, as per map recorded in Book 48, Page 37, of Maps, Records of said County; that a portion of Glenoaks Boulevard at and adjacent to the termination of Oak Vista Drive in Glenoaks Boulevard, all as more particularly set forth in Plans No. 897, Sheets 1 and 2, No. 900, No. 896, and No. 884, shall be improved as follows, to-wit:

That said streets and portions of streets be graded, paved with a three inch oil macadam pavement, and have constructed thereon cement curbs, cement sidewaks, cement concrete gutters and wooden headers, all except as otherwise shown on said Plans No. 897, Sheets 1 and 2, No. 900, No. 896 and No. 884. Said work shall be done in accordance with the plans and cross sections therefor shown on said Plans No. 897, Sheets 1 and 2, No. 900, No. 896 and No. 884, and in accordance with Specifications No. 67 and No. 76.

Second: That Lilac Lane from Walnut Drive to the easterly extension of the northerly line of Lot 33, aforesaid Tract No. 8648, all as shown on Plan No. 897, Sheet 2, shall be improved as follows, to-wit:

That said street be graded, paved with a three inch oil macadam pavement, and have constructed thereon cement curbs, cement concrete gutter, and wooden headers, all except as otherwise shown on Plan No. 897, Sheets 1 and 2. Said work shall be done in accordance with the plan and cross section therefor shown on Plan No. 897, Sheets 1 and 2, and in accordance with Specifications No. 67 and No. 76.

Third: That a portion of Orchard Avenue at and adjacent to its termination in Merrill Avenue; that a portion of Glenoaks Boulevard at and adjacent to the termination of Merrill Avenue in Glenoaks Boulevard; that portions of Hill Drive between the southeasterly extension of the southwesterly line of Lot 10, aforesaid Smalley's Acres and Glenoaks Boulevard; that portions of Hill Drive between Glenoaks Boulevard and the westerly extension of the northerly line of Lot 11, Tract No. 8172, as per map recorded in Book 100, Pages 51 and 52 of Maps, Records of said County; that portions of Orchard Avenue at and adjacent to the termination of that portion of Orchard Avenue lying westerly of Hill Drive in Hill Drive; that a portion of Glenoaks Boulevard at and adjacent to the termination of that portion of Hill Drive lying southerly of Glenoaks Boulevard in Glenoaks Bouevard; that a portion of Glenoaks Boulevard at and adjacent to the termination of that portion of Hill Drive lying northerly of Glenoaks Boulevard in Glenoaks Boulevard; all as more particularly set forth on Plans No. 901, No. 900, No. 896, and No. 884, shall be improved as follows, to-wit:

That said portions of streets be graded, and have constructed thereon cement sidewalks, all except as otherwise shown on said Plans No. 901, No. 900, No. 896, and No. 884. Said work shall be done in accordance with the plans and cross sections therefor shown on said plans, and in accordance with Specifications No. 76.

Fourth: That a four inch Class "B" cast iron water pipe be laid in Eden Avenue, and across a portion of Hill Drive between a line drawn ten (10) feet easterly from and parallel to the westerly line of Hill Drive, and a line drawn at right angles to the southwesterly line of Eden Avenue at a point therein twenty-two (22) feet northwesterly, measured along said southwesterly line from the most northerly corner of Lot 27, aforesaid Tract No. 8648; that a six inch Class "B" cast iron water pipe be laid in Walnut Drive and across a portion of Eden Avenue between a line drawn fifteen (15) feet northeasterly from and parallel to the southwesterly line of Eden Avenue and a line drawn at right angles to the westerly line of Walnut Drive, at a point therein forty-three (43) feet southerly, measured along said westerly line from the southeastery corner of Lot 33, aforesaid Tract No. 8648; that a four inch Class "B" cast iron water pipe be laid in Walnut Drive between a line drawn at right angles to the westerly line of Walnut Drive at a point therein forty-three (43) feet southerly, measured along said westerly line from the southeasterly corner of Lot 33, said Tract No. 8648, and the easterly extension of the northerly line of said Lot 33; in Lilac Lane and across a portion of Walnut Drive between a line drawn fifteen (15) feet easterly from and parallel tc the westerly line of Walnut Drive and the easterly extension of the northerly line of Lot 33, aforesaid Tract No. 8648; that a six inch Class "B" cast iron water pipe be laid in Eden Avenue and across a portion of Mount Carmel Drive, between a line drawn at right angles to the southwesterly line of Eden Avenue, through a point twenty-two (22) feet northwesterly, measured along said southwesterly line from the most northerly corner of Lot 27, said Tract No. 8648 and a line drawn fifteen (15) feet easterly from and parallel to the westerly line and its northerly extension of Mount Carmel Drive; in Mount Carmel Drive and across a portion of Glenoaks Boulevard and Eden Avenue between a line drawn twenty-four (24) feet northeasterly from and parallel to the southwestery line of Glenoaks Boulevard and a line drawn fifteen (15) feet northeasterly from and parallel to the southwesterly line and its southeasterly extension of Eden Avenue; in that portion of Holly Drive lying easterly of Hill Drive and across a portion of Hill Drive between a line drawn fifteen (15) feet easterly from and parallel to the westerly line of Hill Drive, and the southerly extension of the easterly line of Lot 11, aforesaid Tract No. 8056; that a four inch Class "B" cast iron water pipe be laid in Holly Drive and in Merrill Avenue between the northerly extension of the westerly line of Hill Drive and a line drawn at right angles to the easterly line of Merrill Avenue, at a point therein sixty and thirty-four hundredths (60.34) feet southerly, measured along said easterly line from the northwesterly corner of Lot 9, Block B, Tract No. 5106, as per map recorded in Book 57, Page 30, of Maps, Records of said County; in Orchard Avenue and across a portion of Hill Drive and Oak Vista Drive, between a line drawn fifteen (15) feet easterly from and parallel to the westerly line and its northerly extension of Hill Drive, and a line drawn fifteen (15) feet easterly from and parallel to the westerly line and its southerly extension of that portion of Oak Vista Drive lying northerly of the termination of Orchard Avenue in Oak Vista Drive; that a six inch Class "B" cast iron water pipe be laid in Oak Vista Drive between the southwesterly line and its extensions of Glenoaks Boulevard and the northerly line of Lot 14, aforesaid Smalley's Acres, together with valves, crosses, tees, ells, reducers, plugs, fire hydrants and appurtenances, all as shown on Plans No. 897, Sheets 1 and 2, No. 900, No. 896 and No. 884. Said work shall be done in accordance with the plans and detailed drawings therefor shown on Plans No. 897, Sheets 1 and 2, 900, No. 896, No. 884, No. 439, No. 448, and in accordance with Specification No. 88.

Fifth: That a corrugated iron pipe culvert, consisting of two corrugated iron pipes twelve inches (12") in diameter, together with intakes and reinforcing iron, be constructed across a portion of Merrill Avenue westerly of Lot 9, Block B, aforesaid Tract No. 5106, between lines drawn forty (40) and fifty (50) feet westerly from and parallel to the westerly line of Lot 9, said Block B, all as shown on Plan No. 896. Said work shall be done in accordance with the plans and detailed drawings therefor shown on said Plan No. 896, and in accordance with Specifications No. 76.

Sixth: That an eight inch vitrified sewer pipe be laid in Eden Avenue and across a portion of Hill Drive and Mount Carmel Drive between a line drawn twenty (20) feet easterly from and parallel to the westerly line of Hill Drive and the northerly extension of the center line of Mount Carmel Drive; in Holly Drive and across a portion of Merrill Avenue between the southerly extension of the center line of Merrill Avenue and a line drawn fifteen (15) feet easterly from and parallel to the westerly line and its southerly extension of Lot 15, Block "B," aforesaid Tract No. 5106; in Merrill Avenue and across a portion of Glenoaks Boulevard between the center line of Glenoaks Boulevard and the sewer lateral in Holly Drive and Merrill Avenue last hereinabove described; in Orchard Avenue and across a portion of Merrill Avenue between the center line of Merrill Avenue and a point in the center line of Orchard Avenue five hundred seventy (570) feet southeasterly, measured along said center line and its northwesterly extension from its intersection with the center line of Merrill Avenue; in Orchard Avenue and across a portion of Hill Drive between the center line of Hill Drive and a line drawn one hundred fifty-five (155) feet easterly from and parallel to the westerly line and its extensions of Lot 2, aforesaid Smalley's acres; in Oak Vista Drive, and across a portion of Glenoaks Boulevard between the center line of Glenoaks Boulevard and a line drawn five (5) feet southerly from and parallel to the northerly line and its westerly extension of Lot 16, aforesaid Smalley's Acres; in Hill Drive and across a portion of Chevy Chase Drive between the center line of Chevy Chase Drive and a line drawn thirty (30) feet southerly from and parallel to the northerly line and its easterly extension of Lot 11, Tract No. 5889, as per map recorded in Book 63, Page 78, of Maps, Records of said County; in Hill Drive and across a portion of Glenoaks Boulevard between the center line of Glenoaks Boulevard and the southeasterly extension of the southwesterly line of Lot 37, Tract No. 4661, as per map recorded in Book 52, Page 36, of Maps, Records of said County, together with manholes, junction chambers, lampholes, flush tanks, frames and covers, plugs, house connections and appurtenances, all as shown on Plans No. 1487-S, 1493-S, 1486-S, 1488-S, Sheets 1 and 2, 1489-S, and 1494-S, Sheets 1 and 2. Said vitrified pipe sewer, manholes, junction chambers, lampholes, flush tanks, frames and covers, plugs, house connections and appurtenances shall be constructed in accordance with the plans and detailed drawings therefor shown on Plans No. 1487-S, 1493-S, 1486-S, 1488-S, Sheets 1 and 2, 1489-S, 1494-S, Sheets 1 and 2, and No. 394, Sheets 1, 3, 4, 7 and 8. Said vitrified pipe sewer, manholes, junction chambers, lampholes, flush tanks, frames and covers, plugs, house connections and appurtenances shall be constructed in further accordance with Specifications No. 80.

Seventh: That the grade to which the aforedescribed work shall be done and the improvement made which is provided for as heretofore stated, shall be that shown on the profiles therefor on Plan No. 897, Sheets 1 and 2, 900, 896, 884, 901, 1487-S, 1493-S, 1486-S, 1488-S, Sheets 1 and 2, 1489-S, 1494-S, Sheets 1 and 2, and profile No. 651, all duly adopted by the Council of the City of Glendale, and now on file in the office of the City Engineer of said City, to which said plans and profiles reference is hereby made for a description of said grade.

Eighth: That all the foregoing work and improvement is fully set forth, delineated and described in Plans No. 897, Sheets 1 and 2, 900, 896, 884, 901, 1487-S, 1493-S, 1486-S, 1488-S, Sheets 1 and 2, 1489-S, 1494-S, Sheets 1 and 2, 439, 448, 394 Sheets 1, 3, 4, 7 and 8, and profile No. 651, all duly adopted by the Council of the City of Glendale, and now on file in the office of the City Engineer of said City, and in Specifications No. 67, No. 76, No. 88, and No. 80, all duly adopted by the Council of the City of Glendale, and now on file in the office of the City Clerk of said City. Said plans, profiles and specifications are hereby referred to for a full and detailed description of the said proposed work and improvement, and shall govern in any and all respects in which said plans and/or specifications differ from this Resolution of Intention.

SECTION 2: That in the opinion of the Council of the City of Glendale, said contemplated work and improvement is of more than local or ordinary public benefit, and said Council hereby declares that the district within said City benefited by said work and improvement, and to be assessed to pay the costs and expenses thereof, is all that portion of said City, within the following described boundary lines, to-wit:

Beginning at the northeasterly corner of Lot A, Tract No. 8648, as per map recorded in Book 106, Pages 24 and 25, of Maps, Records of Los Angeles County, California, said point being a point in the present boundary line of the City of Glendale; thence southerly along the easterly line of said Lot A to the southeasterly corner thereof; thence southerly in a direct line crossing Glenoaks Boulevard to a point in the southwesterly line of Glenoaks Boulevard where said southwesterly line is intersected by the easterly line of Lot 1, Smalley's Acres, as per map recorded in Book 48, Pages 37 and 38, of Maps, Records of said County; thence southerly along the easterly lines of Lots 1 and 16, said Smalley's Acres to the northeasterly corner of Lot 14, said Smalley's Acres; thence westerly following the various courses of the northerly line of said Lot 14 to the northwesterly corner thereof; thence southerly following the various courses of the westerly line of said Lot 14 to the most southerly corner of Lot 12, Tract No. 8056, as per map recorded in Book 95, Page 28, of Maps, Records of said County, said point being a point in the present boundary line of the City of Glendale; thence northwesterly along the southwesterly line of said Lot 12 following the boundary line of the City of Glendale to the most easterly corner of Lot 33, Tract No. 4661, as per map recorded in Book 52, Page 36, of Maps, Records of said County; thence southwesterly along the southeasterly lines of Lots 33 to 29, both inclusive, said Tract No. 4661, following the boundary line of the City of Glendale to the most southerly corner of said Lot 29; thence northwesterly along the southwesterly line of said Lot 29 to the most westerly corner thereof; thence northwesterly in a direct line crossing Hill Drive to the most southerly corner of Lot 38, said Tract No. 4661; thence northwesterly along the southwesterly line of said Lot 38 to the most westerly corner thereof; thence northeasterly along the northwesterly lines of Lots 38 to 34, both inclusive, said Tract No. 4661, to the most northerly corner of said Lot 34; thence northwesterly along the southwesterly lines of Lots 10 and 9, aforesaid Smalley's Acres, and along the southwesterly line of Merrill Avenue vacated by the Council of the City of Glendale by Resolution No. 1611, and along the southwesterly line of Lot 8, Tract No. 1449, as per map recorded in Book 18, Page 176, of Maps, Records of said County, to the southwesterly corner of said Lot 8; thence northerly along the westerly line of said Lot 8 to the northwesterly corner thereof; thence northerly in a direct line crossing Lot A, said Tract No. 1449, to the southwesterly corner of Lot 6, said Tract No. 1449; thence northerly along the westerly line and its northerly extension of said Lot 6 to an intersection with the southwesterly line of Glenoaks Boulevard; thence easterly in a direct line crossing Glenoaks Boulevard to the most westerly corner of Lot 2, Tract No. 5889, as per map recorded in Book 63, Page 78 of Maps, Records of said County; thence southeasterly along the northeasterly line of Glenoaks Boulevard to the most southerly corner of Lot 10, said Tract No. 5889; thence northeasterly along the southeasterly line of said Lot 10 to the most easterly corner thereof; thence northwesterly along the northeasterly lines of Lots 10 to 6, both inclusive, said Tract No. 5889, to an intersection with the northerly line of Lot 6, said Tract No. 5889; thence northeasterly along the northwesterly lines of Lots 15 to 19, both inclusive, said Tract No. 5889, to the northwesterly corner of said Lot 19; thence northwesterly along the northeasterly line and its northwesterly extension of Lot 21, said Tract No. 5889, crossing Chevy Chase Drive to an intersection with the northwesterly line and/or its extensions of Chevy Chase Drive; thence northeasterly along the northwesterly line and its extensions of Chevy Chase Drive to an intersection with the northerly extension of the easterly line of Lot 19, Tract No. 8172, as per map recorded in Book 100, Pages 51 and 52, of Maps, Records of said County; thence southerly along said northerly extension, crossing Chevy Chase Drive, and along the easterly lines of Lots 19 and 9, said Tract No. 8172, to the southeasterly corner of said Lot 9; thence easterly along the northerly lines and their easterly extensions of Lots 39, 38, 37 and 33, aforesaid Tract No. 8648, crossing Walnut Drive to an intersection with the easterly line of Walnut Drive, said point being a point in the present boundary line of the City of Glendale; thence easterly in a direct line following the boundary ine of the City of Glendale to the point of beginning; excepting from the above described district any portion of any public street or alley that may be included therein.

The above description is general only. Plat No. 899-A of said district, duly adopted by the Council of the City of Glendale, indicating by a red boundary line the extent of the territory included in the proposed district, is on file in the office of the City Engineer. Reference is hereby made to said Plat for a further, full and complete description of said assessment district.

SECTION 3: Notice is hereby given that on Thursday, the second day of April, 1925, at ten o'clock A. M. in the Council Chamber of the Council of said City located in the City Hall, 619 East Broadway, Glendale, California, any and all persons having any objections to the proposed work or improvement may appear before said Council and show cause why said proposed work or improvement shall not be carried out in accordance with this Resolution of Intention.

SECTION 4: That the City Clerk is hereby directed to publish this Resolution of Intention in the Glendale Evening News, a daily newspaper of general circulation published and circulated in said City, and hereby designated as the newspaper in which this Resolution of Intention shall be published in the manner and in the form required by law.

SECTION 5: That the Street Superintendent of said City of Glendale shall cause to be conspicuously posted along the line of said contemplated work or improvement, and along all of the open streets in the district to be assessed to pay the costs and expenses of said improvement, notices of the passage of this Resolution of Intention, in the time, in the form and in the manner required by law.

SECTION 6: That the Council of the City of Glendale also determines and declares that serial bonds bearing interest at the rate of seven per cent, (7%) per annum, shall be issued to represent each assessment of Twenty-Five Dollars ($25.00) or more, remaining unpaid for Twenty (20) days after the date of the warrant. Said serial bonds shall extend over a period ending nine (9) years from the second day of January next succeeding the fifteenth day of the next November following their date. Payments on the principal of the unpaid assessments and interest shall be made by property owners to the City Treasurer, and the same shall be disbursed by him, all as provided in the "Improvement Act of 1911."

SECTION 7: That reference is hereby made to the Automatic Sewer Flusher Company License Agreement for the use of a patented device called the "Burns Automatic Sewer Flusher," filed with the City Clerk of said City on the 14th day of May, 1924, and open to public inspection.

SECTION 8: All the proceedings for the aforesaid work and improvement shall be had and taken under an Act of the Legislature of the State of California known as the "Improvement Act of 1911."

Adopted and approved this 12th day of March, 1925.

SPENCER ROBINSON,
Mayor of the City of Glendale.

ATTEST:

A. J. VAN WIE,
City Clerk of the City of Glendale.

STATE OF CALIFORNIA,)
COUNTY OF LOS ANGELES,) ss.
CITY OF GLENDALE.)

I, A. J. Van Wie, City Clerk of the City of Glendale, do hereby certify that the foregoing Resolution was duly adopted by the Council of the City of Glendale, State of California, and signed by the Mayor, at a regular meeting thereof, held on the 12th day of March, 1925, and that the same was passed by the following vote, to-wit:

Ayes: Davis, Gilhuly, Kimlin, MacBain, Robinson.
Noes: None.
Absent: None.

A. J. VAN WIE.
City Clerk of the City of Glendale.
March 16-17, 1925.

ORDINANCE NO. 1045

AN ORDINANCE DEDICATING FOR PUBLIC STREET PURPOSES CERTAIN REAL PROPERTY OWNED BY THE CITY OF GLENDALE, ACCEPTING THE SAME FOR THE USE OF THE PUBLIC, AND NAMING THE SAME ELK AVENUE.

BE IT ORDAINED BY THE COUNCIL OF THE CITY OF GLENDALE:

SECTION 1: The City of Glendale hereby appropriates and dedicates that certain real property owned by it, situated in the City of Glendale, County of Los Angeles, State of California, and described as follows, to-wit:

The southerly thirty (30) feet of the easterly one hundred sixty-six (166) feet of Lot 6, Block 13, Byram, Patterson and Miller Subdivision, as per map recorded in Book 39, page 80, Miscellaneous Records of Los Angeles County, California,

to the City of Glendale and to the public use for public street purposes, the same to become a part of and to be named Elk Avenue.

SECTION 2: That certain real property hereinabove described is hereby accepted by the City of Glendale for the public for public street purposes, and the same is hereby declared to be a part of and is hereby named Elk Avenue.

SECTION 3: The City Clerk shall certify to the passage of this ordinance and shall cause the same to be published once in The Glendale Evening News, the official newspaper of said City and it shall take effect and be in force on the thirtieth day after its passage.

Passed by the Council of the City of Glendale on this 12th day of March, 1925.

SPENCER ROBINSON.
Mayor of the City of Glendale.

ATTEST:

A. J. VAN WIE.
City Clerk of the City of Glendale.

STATE OF CALIFORNIA,)
COUNTY OF LOS ANGELES,) ss.
CITY OF GLENDALE.)

I, A. J. Van Wie, City Clerk of the City of Glendale, do hereby certify that the foregoing ordinance was passed at a regular meeting of the Council of the City of Glendale on the 12th day of March, 1925, by the following vote, to-wit:

Ayes: Davis, Gilhuly, Kimlin, MacBain, Robinson.
Noes: None.
Absent: None.

A. J. VAN WIE.
City Clerk of the City of Glendale.
March 16, 1925.

Plan Prayer Meeting On Wednesday Night

The regular prayer meeting service will be held Wednesday night at the Central avenue Methodist church. Rev. Leo C. Kline, pastor of the church will have charge.

CITY PRINTING

RESOLUTION OF INTENTION NO. 2793

A RESOLUTION OF THE COUNCIL OF THE CITY OF GLENDALE DECLARING ITS INTENTION TO IMPROVE A PORTION OF BROADWAY WITHIN SAID CITY.

BE IT RESOLVED BY THE COUNCIL OF THE CITY OF GLENDALE:

SECTION 1: That the public interest and convenience require and it is the intention of the Council of the City of Glendale to order the following work and improvement to be done, to-wit:

First: That an ornamental electric street lighting system consisting of two-light ornamental standards, together with foundations, ornamental lanterns and fixtures, incandescent lamps, disconnecting potheads and necessary wires and appurtenances, conduits, cables, transformer, and all necessary appurtenances and appliances, all as more particularly set forth in Plan No. 923-L, be installed in Broadway between Glendale Avenue and a line drawn ten (10) feet easterly from and parallel to the easterly line and its northerly extension of the first alley westerly of Cedar Street. Said system shall be installed in accordance with the plans and detailed drawings therefor shown on Plan No. 923-L, No. 127-E, and in accordance with Specification No. 89 and No. 76.

Second: That all the foregoing work on Broadway is fully set forth, delineated and described on Plan No. 923-L and No. 127-E, duly adopted by the Council of the City of Glendale, and now on file in the office of the City Engineer of said City, and in Specifications No. 89 and No. 76, duly adopted by the Council of the City of Glendale, and now on file in the office of the City Clerk of said City. Said plans and specifications are hereby referred to for a full and detailed description of said proposed work and improvement, and shall govern in any and all respects in which said plans and/or specifications differ from this Resolution.

SECTION 2: That the Council of the City of Glendale determines and declares and hereby orders that a certain part of the costs and expenses of the work and improvement described in Section 1 hereof, to-wit, the sum of Two Hundred Ninety-six and fourteen one-hundredths Dollars (296.14) to be paid out of the Treasury of the City of Glendale from the fund known and designated as the Public Service Fund.

SECTION 3: That in the opinion of the Council of the City of Glendale, said contemplated work and improvement is of more than local or ordinary public benefit, and said Council hereby determines and declares that the district within said City benefited by said work and improvement, and to be assessed to pay the costs and expenses thereof, except such portion of said costs and expenses which is to be paid by the City of Glendale, as provided in Section 2 hereof, is all that portion of said City within the following described boundary lines, to-wit:

Beginning at the northwesterly corner of Cedar Street and Broadway; thence southerly in a direct line crossing Broadway to the southwesterly corner of Cedar Street and Broadway; thence westerly along the southerly line and its extensions of Broadway to the southeasterly corner of Everett Street and Broadway; thence southwesterly in a direct line crossing Everett Street to the southeasterly corner of Lot 1, Block 19, McIntyre Miner Tract, as per map recorded in Book 9, Page 123 of Maps, Records of Los Angeles County, California; thence westerly along the southerly lines and their extensions of Lots 1 to 5, both inclusive, said Block 19, to an intersection with the easterly line of Franklin Court; thence northwesterly in a direct line crossing Franklin Court to a point in the westerly line of said Franklin Court where said westerly line is intersected by the southerly line of Lot 2, Block 20, Glendale, as per map recorded in Book 14, Pages 95 and 96, Miscellaneous Records of said County; thence westerly along the southerly line of said Lot 2 to an intersection with the easterly line of Glendale Avenue; thence northerly along the easterly line and its extensions of Glendale Avenue to the northwesterly corner of Lot 24, Block 12, said Glendale; thence easterly along the northerly line of said Lot 24 to the northeasterly corner thereof; thence northerly along the easterly lines of Lots 22 and 20, said Block 12 to an intersection with the westerly extension of the northerly lines of Lots 1 to 8, both inclusive, Tract No. 711, as per map recorded in Book 17, Page 163, of Maps, Records of said County; thence easterly along said westerly extension and along the northerly lines of Lots 8 to 1, both inclusive, said Tract No. 711 to the northeasterly corner of said Lot 1; thence southeasterly in a direct line crossing Everett Street to the northeasterly corner of Everett Street and Broadway; thence easterly along the northerly line and its extensions of Broadway to the point of beginning, excepting from the above described district any portion of any public street or alley that may be included therein.

The above description is general only. Plat No. 923-A of said district, duly adopted by the Council of the City of Glendale, indicating by a red boundary line the extent of the territory included in the proposed district, is on file in the office of the City Engineer. Reference is hereby made to said Plat for a further, full and complete description of said assessment district.

SECTION 4: That notice is hereby given that on Thursday, the second day of April, 1925, at ten o'clock A. M., in the Council Chamber of the Council of said City located in the City Hall, 619 East Broadway, Glendale, California, any and all persons having any objections to the proposed work or improvement may appear before said Council, and show cause why said proposed work or improvement shall not be carried out in accordance with this Resolution of Intention.

SECTION 5: That the City Clerk is hereby directed to publish this Resolution of Intention in The Glendale Evening News, a daily newspaper of general circulation published and circulated in said City, and hereby designated as the newspaper in which this Resolution of Intention shall be published in the manner and in the form required by law.

SECTION 6: That the Street Superintendent of said City of Glendale shall cause to be conspicuously posted along the line of said contemplated work or improvement, and along all of the open streets in the district to be assessed to pay the costs and expenses of said improvement, notices of the passage of this Resolution of Intention, in the time, in the form and in the manner required by law.

SECTION 7: That the Council of the City of Glendale also determines and declares that serial bonds bearing interest at the rate of seven per cent. (7%) per annum, shall be issued to represent each assessment of Twenty-five Dollars ($25.00) or more, remaining unpaid for (20) days after the date of the warrant. Said serial bonds shall extend over a period ending nine (9) years, from the second day of January next succeeding the fifteenth day of the next November following their date. Payments on the principal of the unpaid assessments and interest shall be made by property owners to the City Treasurer, and the same shall be disbursed by him, all as provided in the "Improvement Act of 1911."

SECTION 8: All the proceedings for the aforesaid work and improvement shall be had and taken under an Act of the Legislature of the State of California known as the "Improvement Act of 1911."

Adopted and approved this 12th day of March, 1925.

SPENCER ROBINSON,
Mayor of the City of Glendale.

ATTEST:
A. J. VAN WIE,
City Clerk of the City of Glendale.

STATE OF CALIFORNIA,)
COUNTY OF LOS ANGELES,) ss.
CITY OF GLENDALE.)

I, A. J. Van Wie, City Clerk of the City of Glendale, do hereby certify that the foregoing Resolution was duly adopted by the Council of the City of Glendale, State of California, and signed by the Mayor, at a regular meeting thereof, held on the 12th day of March, 1925, and that the same was passed by the following vote, to-wit:

Ayes: Davis, Gilhuly, Kimlin, MacBain, Robinson.
Noes: None.
Absent: None.

A. J. VAN VIE,
City Clerk of the City of Glendale.
March 16-17, 1925.

NOTICE INVITING STREET WORK PROPOSALS

Pursuant to Statute and to Resolution No. 2786 of the Council of the City of Glendale, adopted the 12th day of March, 1925, and on file in the Office of the City Clerk of said City, NOTICE IS HEREBY GIVEN that the undersigned invites and will receive in his office in the City Hall, Glendale, California, up to 10 o'clock A. M., of the 31st day of March, 1925, sealed proposals or bids for doing the following work according to plans and specifications on file, to-wit: The grading, paving with asphaltic concrete, the construction of cement curbs, cement sidewalks and cement concrete gutters, the laying of cast iron water pipe together with crosses, tees, reducers, valves, plugs, fire hydrants, elbows connections and service pipes, the installation of an ornamental electric street lighting system, consisting of one light ornamental light standards, together with foundations, incandescent lamps, globes and fixtures, disconnecting potheads, necessary wires, appurtenances and appliances, conduits, cables, transformers and all necessary appurtenances and appliances, the construction of a vitrified pipe sewer together with manholes, junction chamber, frames and covers, plugs house connections and appurtenances, the construction of a reinforced concrete and corrugated iron culvert together with intakes, outlets, connections to existing culverts, reinforcing iron, corrugated segmental iron, frames and covers and appurtenances, and otherwise improving portions of Howard Street, Broadway, Geneva Street, Wilson Avenue, California Avenue, Lexington Drive and Doran Street, within the City of Glendale, as described in Resolution of Intention No. 2767, passed by the Council of said City on the 19th day of February, 1925, and on file in the office of the City Clerk of said City, to which said Resolution reference is hereby made for a more particular description of said work.

Specifications referred to in said description are on file in the office of the City Clerk and also posted near the Chamber Door of the said Council. Plats, plans, drawings, profiles and cross-sections referred to in said description are on file in the office of the City Engineer of said City. The district to be assessed to pay the costs and expenses of said work and improvement is described in said Resolution of Intention, No. 2767.

The Council of the City of Glendale has determined and declared that serial bonds bearing interest at the rate of seven per cent (7%) per annum, shall be issued to represent each assessment of twenty-five Dollars ($25.00) or more, remaining unpaid for twenty (20) days after the date of the warrant. Said serial bonds shall extend over a period ending nine (9) years from the second day of January next succeeding the fifteenth day of the next November following their date. Payments on the principal of the unpaid assessments and interest shall be made by property owners to the City Treasurer, and the same shall be disbursed by him, all as provided in the "Improvement Act of 1911."

The proposals or bids offered shall be accompanied by a check payable to the said City, certified by a responsible bank for an amount which shall not be less than ten (10) per cent of the aggregate of the proposal, or by a bond for the said amount and so payable, signed by the bidder and two sureties, who shall justify before any officer competent to administer an oath for double the said amount, and over and above all statutory exemptions.

In bidding use blanks which will be furnished by the City Engineer upon application.

Glendale, California, Clerk's office, this 12th day of March, 1925.

A. J. VAN WIE,
City Clerk of the City of Glendale.
March 16-17, 1925.

ORDINANCE NO. 1046

AN ORDINANCE OF THE CITY OF GLENDALE AUTHORIZING AND DIRECTING THE MAYOR AND CITY CLERK TO EXECUTE AND DELIVER A GRANT DEED TO CERTAIN REAL PROPERTY OWNED BY THE CITY OF GLENDALE.

BE IT ORDAINED BY THE COUNCIL OF THE CITY OF GLENDALE:

SECTION 1: The Mayor of the City of Glendale is hereby authorized and directed, upon receipt of the sum of Thirty-eight Hundred Fifty Dollars ($3850.00) in gold, for the City of Glendale, to execute and deliver on behalf of the City of Glendale, to Edward M. Lynch, a Grant Deed to all of that certain lot, piece or parcel of land, situate, lying and being in the County of Los Angeles, State of California, and bounded and particularly described as follows, to-wit:

That part of Section 16, Township 1 North, Range 13 West, S. B. M., as per map of V. Beaudry's Mountains, in the Rancho San Rafael, County of Los Angeles, State of California, recorded in Book 36, Page 67 et seq., Miscellaneous Records of said County, described as follows:

Beginning at a 4x4 post where the north and south center line of said Section 16 is intersected by the northwesterly line of Bellehurst Hillslopes, as per map recorded in Book 76, Pages 99 and 100 of Maps, Records of said County, said 4x4 post being distant north 81° 09' 10" East 99.00 feet from an angle point in said northwesterly line of Bellehurst Hillslopes; thence north 0° 20' 20" east along said north and south center line of Section 16, a distance of 123.00 feet; thence south 83° 09' 40" west 150.41 feet; thence south 57° 03' west 110.00 feet; thence south 35° 38' 10" west 55.00 feet to the northwesterly prolongation of the southwesterly line of Lot 224 of said Bellehurst Hillslopes; thence south 39° 07' 40" east along said prolonged line 110.00 feet to a point on the northwesterly line of M. L. Wicks 17.25 acres, as shown on map recorded in Book 36, Page 67 et seq., Miscellaneous Records of said County; thence north 56° 40' 10" east along said northwesterly line of M. L. Wicks 17.25 Acres and along the northwesterly line of aforesaid Bellehurst Hillslopes 126.55 feet to an angle point in said northwesterly line of Bellehurst Hillslopes; thence north 81° 09' 10" east 99.00 feet to the point of beginning;

Containing 0.77 acres, more or less, and the City Clerk is hereby directed to attest the same and affix the seal of the City of Glendale thereto.

SECTION 2: The City Clerk shall certify to the passage of this ordinance by an affirmative vote of four-fifths of all the members of the Council of the City of Glendale and shall cause the same to be published once in the Glendale Evening News, the official newspaper of said City, and it shall take effect on the thirtieth day after its passage.

Passed by the Council of the City of Glendale on this 12th day of March, 1925.

SPENCER ROBINSON,
Mayor of the City of Glendale.

ATTEST:
A. J. VAN WIE,
City Clerk of the City of Glendale.

STATE OF CALIFORNIA,)
COUNTY OF LOS ANGELES,) ss.
CITY OF GLENDALE.)

I, A. J. Van Wie, City Clerk of the City of Glendale, do hereby certify that the total number of members of the Council of the City of Glendale is five (5); that the foregoing ordinance was duly passed by said Council by a four-fifths vote of its members, and signed and approved by the Mayor at a regular meeting thereof held on the 12th day of March, 1925, and was passed by the following vote, to-wit:

Ayes: Davis, Gilhuly, Kimlin, MacBain, Robinson.
Noes: None.
Absent: None.

A. J. VAN WIE,
City Clerk of the City of Glendale.
March 16, 1925.

ORDINANCE NO. 1044

AN ORDINANCE AMENDING ORDINANCE NO. 529, PASSED JANUARY 12, 1922, AND ENTITLED, "AN ORDINANCE OF THE CITY OF GLENDALE ESTABLISHING A RESIDENTIAL DISTRICT, AN INDUSTRIAL DISTRICT, AND FOUR COMMERCIAL DISTRICTS IN SAID CITY; REGULATING AND RESTRICTING THE LOCATION AND LOCATIONS OF AND THE MAINTENANCE AND CARRYING ON OF INDUSTRIES, TRADES AND BUSINESSES IN SAID CITY; PROVIDING FOR A 'RESIDENTIAL, INDUSTRIAL AND COMMERCIAL DISTRICT MAP' OF SAID CITY; PRESCRIBING THE PENALTY FOR THE VIOLATION THEREOF; AND REPEALING CERTAIN ORDINANCES," BY ADDING THERETO A NEW SECTION TO BE NUMBERED SECTION 1p.

BE IT ORDAINED BY THE COUNCIL OF THE CITY OF GLENDALE:

SECTION 1: That Ordinance No. 529 of the City of Glendale, passed January 12, 1922, and entitled, "An Ordinance of the City of Glendale Establishing a Residential District, an Industrial District, and Four Commercial Districts in said City; Regulating and Restricting the Location and Locations of and the Maintenance and Carrying on of Industries, Trades and Businesses in said City; Providing for a 'Residential, Industrial and Commercial District Map' of said City; Prescribing the Penalty for the Violation Hereof; and Repealing Certain Ordinances," is hereby amended by adding thereto a new section to be numbered Section 1p and to read as follows:

SECTION 1p: All that territory in the City of Glendale described as follows, to-wit:

Lots 11 to 39, both inclusive, of Tract No. 5086, as per map adopted by the Council of the City of Glendale on the 26th day of February, 1925,

is hereby excluded from the Industrial District and is hereby declared to be a part of the Residential District of said City.

SECTION 2: The City Clerk shall certify to the passage of this ordinance and shall cause the same to be published once in the Glendale Evening News, the official newspaper of said City, and it shall take effect and be in force on the thirtieth day after its passage.

Passed by the Council of the City of Glendale on the 12th day of March, 1925.

SPENCER ROBINSON,
Mayor of the City of Glendale.

ATTEST:
A. J. VAN WIE,
City Clerk of the City of Glendale.

STATE OF CALIFORNIA,)
COUNTY OF LOS ANGELES,) ss.
CITY OF GLENDALE.)

I, A. J. Van Wie, City Clerk of the City of Glendale, do hereby certify that the foregoing ordinance was passed by the Council of the City of Glendale at its regular meeting held on the 12th day of March, 1925, by the following vote, to-wit:

Ayes: Davis, Gilhuly, Kimlin, MacBain, Robinson.
Noes: None.
Absent: None.

A. J. VAN WIE,
City Clerk of the City of Glendale.
March 16, 1925.

NOTICE OF PUBLIC WORKS

PUBLIC NOTICE IS HEREBY GIVEN that the Council of the City of Glendale, on the 12th day of March, 1925, did, at its meeting on said day adopt Ordinance of Intention No. 1047, declaring its intention to order the following improvement to be made, to-wit,

That

CUMBERLAND ROAD

be laid out and opened between Ridgeway Drive and the easterly line and its northerly extension of Hillcrest Avenue, and that Cumberland Road be laid out and opened between Highland Avenue and the northerly extension of the westerly line of Lot 1, Tract 4335, as per map recorded in Book 49, page 75 of Maps, Records of Los Angeles County, California.

For a description of the district to be assessed to pay the costs and expenses of said improvement and for all other particulars of said improvement, reference is hereby made to Ordinance of Intention No. 1047.

JOHN F. JOHANNSEN,
Street Superintendent of the City of Glendale.
March 16-17, 1925.

NOTICE OF TRUSTEE'S SALE

No. 3739

WHEREAS, by a Trust Deed, dated August 20, 1923, recorded August 21, 1923, in book 3210, page 23, of Official Records of Los Angeles County, California, George Hockensmith and Anna F. Hockensmith, his wife, did grant and convey the property therein and hereinafter described to the TITLE GUARANTEE AND TRUST COMPANY, as trustee, to secure, among other things, the payment of one certain promissory note in favor of American Mortgage Company, a corporation, and other sums of money advanced and interest thereon; and

WHEREAS, said American Mortgage Company, the owner and holder of said note and trust deed, has been obliged to and has paid out and advanced the sum of $140.00 for the purpose of protecting the interests of said trust, said payment and advancement having been made in accordance with the provisions of said trust deed and being secured thereby; and

WHEREAS, there has been a default in the payment of the principal of said note, and of all interest due and payable thereon subsequent to May 20, 1924, according to the terms thereof, there being the total sum of $1787.40 now due and unpaid; and

WHEREAS, in accordance with the provisions of Section 2924 of the Civil Code of California, said American Mortgage Company, the owner and holder of said note and trust deed, on December 1, 1924, caused to be recorded in the office of the County Recorder of said Los Angeles County a notice of such default in the payment of principal and interest, and of its election to cause the property described in said trust deed to be sold, in accordance with the provisions thereof, to satisfy said obligation, which notice of default and election to sell was duly recorded in Book 4185, Page 352 Official Records of said Los Angeles County; and

WHEREAS, said Trust Deed provides that, if there is a default in the payment of any of the sums secured thereby, upon application of the holder of said note, the trustee shall give notice and sell so much of the property as shall be necessary to satisfy the indebtedness secured thereby.

WHEREAS, said American Mortgage Company, by reason of the default in payments as stated, has requested the TITLE GUARANTEE AND TRUST COMPANY to give notice and to sell said property, or so much thereof as shall be necessary to sell, to pay all the indebtedness secured and expenses incurred necessary to the execution of said trust.

NOW THEREFORE, notice is hereby given that the TITLE GUARANTEE AND TRUST COMPANY by virtue of the authority vested in it as Trustee, will sell at public auction, to the highest bidder, for cash in gold coin, on the 4th day of April, 1925, at the hour of 11 o'clock A. M., of said day, at the western front entrance of the Court House in the City of and County of Los Angeles, State of California, all the interest conveyed to it by said Trust Deed, in and to all the following described property, situate and being in the County of Los Angeles, State of California, to-wit:

Lot Twenty-two (22) in Block Six (6) of Rossmoyne, in the City of Glendale, County of Los Angeles, State of California, as per map recorded in Book 70, Pages 23 and 24 of Maps, in the office of the County Recorder of said County, or so much thereof as shall be necessary to pay all principal, interest, advances, charges, costs and trustees' fees, due and unpaid, secured by said trust deed.

Dated, March 5, 1924.

TITLE GUARANTEE AND TRUST COMPANY,
By J. F. Keogh, Vice-President.
Attest A. R. Killgore, Secretary.
(Corporate Seal)
March 9-16-23-30, 1925.

Freak Egg Is Boosted By Local Biddie

George Wilcox of 431¼ West Doran street, employed by the Glendale office of the Southern California Gas Co., has a hen that lays freak eggs. Instead of laying a normal spheroid every day, as well regulated denizens of the barnyard are supposed to do, she skips a day and then lays something more on the line of a goose egg, which upon dissection is seen to contain, in addition to the normal yolk and white, another complete egg, hard shelled and of average size.

Mr. Wilcox says this is no unusual occurrence but happens regularly. To prove his statement, he produced one of the freak eggs this morning. This peculiar product of hennery may be seen at the offices of the Southern California Gas Co., 126 North Maryland avenue.

DIVORCE SOUGHT BY MRS. CONVERSE

Mrs. Reginald Vanderbilt's Twin Sister Charges Cruelty In Bill

LOS ANGELES, March 16.—The married bliss of James V. Converse and his wife, Mrs. Thelma Morgan Converse was at an end today, Mrs. Converse, a twin sister of Mrs. Reginald Vanderbilt, having on file here a suit asking a divorce.

Mrs. Converse's divorce is asked on the grounds of cruelty and in the complaint she charges her husband usually picked out a cafe or some place where a dinner party was in progress to start his arguments with her. Mrs. Converse recently gave up the career as a society leader to enter motion pictures.

NAVY OFFICERS IN PROHIBITION RAID

'Serving From Hip' Charge, Two Friends Arrested For Interference

SAN DIEGO, March 16.—When Prohibition Agent Cass arrested two naval officers for serving liquor "from the hip" at a downtown cafe early this morning, Albert W. Wheeler, who said he was a cousin of Wayne B. Wheeler, general counsel for the Anti-Saloon League of America, and a companion interfered and attempted to "rush" the officer.

The quartet is in jail and attempts are being made to arrange bail. Two prohibition and two interference charges were lodged against the men.

Legislature to Speed Up Work During Week

(Continued from page 1)

ernment authorized construction of a dam of sufficient capacity to provide storage of enough flood waters to insure California, Nevada and Arizona of their allocated share of the water in dry seasons. The resolution advocated by Herbert Hoover in a telegram sent to the Legislature through Governor Richardson provides for immediate ratification, regardless of any action which may be taken by Arizona.

Municipal Utilities

The Hartranft constitutional amendment, providing that publicly-owned utility corporations shall be taxed at the same rate as private corporations, will come up for action this afternoon before the Assembly revenue and taxation committee. It is being vigorously opposed by advocates of public ownership on the ground that it is a corporation measure to throttle municipal service projects.

Attempts to force through legislative reapportionment on a population basis, as advocated by the Southern California delegation, will be re-opened at a joint meeting of the Senate and Assembly reapportionment committees scheduled for the fore part of the week.

Under the new plan, which is backed by Senator Chester Kline, Senator Cadet Taylor, Assemblyman T. M. Wright and Assemblyman Harry Lyons, the Legislature would be asked to readjust the legislative districts on a population basis for the sessions of 1927, 1929 and 1931.

ENGLAND FAVORS PARLEY ON ARMS

Friendly Attitude Toward Proposed Conference Is Seen In Statement

LONDON, March 16.—Great Britain's friendly attitude toward the proposed disarmament conference was demonstrated again today in a statement from the foreign office.

"Great Britain believes the disarmament conference should have the widest scope but realizes there is difficulty regarding land armaments. England would be pleased if President Coolidge could surmount this difficulty."

The foreign office said England was hopeful that the submarine problem could be coped with but realized that the question of aerial armaments would be hindered by the problems of differentiating between civil and military aviation.

France Unwilling

Reports reaching here from France indicated France will demand that her security must be assured before she enters such a conference. It was also reported France is unwilling to discuss cruisers or submarines.

Lord Beaverbrook's London Express says France will use her tremendous air forces as a club over Great Britain to secure an agreeable security pact. On the other hand, there are reports that Great Britain is willing to use allied debts as a threat against France should she attempt to block the conference.

JURY IS DIVIDED ON M'COY'S FATE

Out Since Friday, Panel In Ex-Prize Fighter's Trial Still In Doubt

LOS ANGELES, March 16.—Having been out since 4 p. m. Friday, the jury that heard the evidence against Kid McCoy, known in private life as Norman Selby, on charges of assault and battery as the aftermath of an alleged "shooting rampage" here last August, following the death of Mrs. Teresa Mors, for whose death the former prize fighter has already been convicted of manslaughter, resumed its deliberations again today.

It was expected Judge Crail would ask the jury today if there is a possibility of reaching a verdict. The defense based its case on the ground that McCoy is insane and was "mentally irresponsible" for his acts. It is believed that it is on this question that the jurors are divided.

APPEAL FOR HELP LEADS TO HOLDUP

Frantic Cry By Pretty Girl Proves Lure; $218 Taken From Gallant

SACRAMENTO, March 16.—Because he played the Good Samaritan and responded to the frantic appeals for help of a girl autoist, Fred Rossie of Ventura is richer in experience today but $218 poorer in coin of the realm.

After robbing him of his money and a gold watch, while an accomplice covered him with two revolvers, the jovial girl bandit returned $2 to Rossie and advised him to "beware of pretty girls in trouble after this." Rossie said he would.

DRAW UP TREATY FOR EXTRADITION

Officials of United States And Mexico Will Sign New Pact Soon

WASHINGTON, March 16.—An extradition treaty has been negotiated between the United States and Mexico, it was learned at the state department today.

The treaty provides for the extradition of anyone violating the narcotic, prohibition or customs laws. The treaty has been completely negotiated and is now ready for signature by the Mexican and American representatives.

South African Floods Causing Heavy Damage

LONDON, March 16.—Heavy floods in the Upper Natal in South Africa are causing great damage, according to a Central News despatch from Durban. The town of Ladysmith is in danger from the rising waters while residents in the lower sections of the Natal have been ordered from their homes.

SAVINGS DEPOSITS

BOSTON, March 16.—Savings deposits in New England have increased 39 per cent in the last five years with a 10 per cent advance in the number of accounts.

STOCKS — FINANCIAL — MARKETS

SPECIAL SERVICE TO THE GLENDALE EVENING NEWS
International News Service, Consolidated Press Association, Southland News Service.

CITRUS MARKET

LOS ANGELES, March 16.—Oranges, southern, special brands, navels, large sizes, $5.25; medium, $4.75; small, $4.25@4.50. Lemons, local, special brands, $5.25@5.50. Grapefruit, northern, special brands, $3@3.25; Imperial valley, special brands, $5.25@5.50; others, $4@5.

NEW YORK, March 16.—Twenty-three cars navels, seven mixed cars and six cars lemons sold. Navel market strong and slightly higher. Lemon market 15@20c lower. Navel averages ranged from $4.40 to $6. Lemons, $3.45@5.10.

MONEY & EXCHANGE

NEW YORK, March 16.—Call money on the floor of the New York stock exchange today ruled at 4 per cent; high, 4 per cent; low, 4 per cent. Time money was dull. Rates were: Sixty days 4 per cent; ninety days 4¼@4½ per cent; four months, 4¼@4½ per cent; five months, 4¼@4½ per cent; six months, 4¼@4½ per cent. The market for prime mercantie paper was steady. Call money in London today was steady at 3 per cent. Sterling exchange was $4.70¼.

CHICAGO GRAIN

CHICAGO, March 16.—The grain market, led by wheat, continued its downward shift today and closed sharply lower. Wheat closed 5c to 5¾c off; corn, 3½c to 3¾c lower; oats, 1¾c to 2⅛c off. Provisions closed about steady.

BANK CLEARINGS

SAN FRANCISCO, March 16.—Bank clearings, $30,600,000.

SEATTLE, March 16.—Bank clearings, $9,853,059.

PORTLAND, March 16.—Bank clearings, $7,214,683.

OAKLAND, March 16.—Bank clearings, $3,455,800.

SAN DIEGO, March 16.—Bank clearings, $818,074.

LOS ANGELES, March 16.—Bank clearings, $27,386,368.

LIBERTY BONDS

NEW YORK, March 16.—Liberty bonds closed: 3½s, $101.13; first 4¼s, $101.16; second 4¼s, $100.25; third 4¼s $101.14; fourth 4¼s, $101.24; new 4¼s, $104.20; new 4s, $100.15.

N. Y. COPPER

NEW YORK, March 16.—Copper quiet; all positions offered at $14.50. Lead quiet; spot March offered at $9.12½. Zinc steady; spot and March offered at $7.47½; April, $7.45. Antimony was quoted at 15¾c.

N. Y. COTTON

The cotton market was weak at the close; final prices were from 37 to 48 points lower. Spot cotton was down 45 points, with middling upland at $2.85.

L. A. WATERS PORT AIM OF ARMADA

Fleet Steams North Today For L. A. Waters On Hawaiian Trip

SAN DIEGO, March 16.—Twenty-one dreadnaughts and cruisers—comprising the main striking power of the navy—were en route to San Pedro this morning. The dreadnaughts sailed before sunup.

About 125 light cruisers, destroyers, submarines and auxiliary craft will remain at San Diego a week before going to San Francisco for the general westward movement of the combined Atlantic and Pacific fleets to Hawaii next month for the maneuvers there.

State Corporate Act Is Tested In U. S. Court

WASHINGTON, March 16.—The E. E. McCalla Co. and E. E. McCalla of Los Angeles, lost in the supreme court of the United States today their appeal for reversal of conviction in California state courts of violation of the California corporte securities act by issuance without permit from the state corporation commissioner a certificate which was held to be a security. They contended the "certificate" was not a "security" within the meaning of the law. The suit was dismissed for want of jurisdiction.

Eight Persons Injured When Parade Fired On

PARIS, March 16.—Eight persons were injured in a battle between police and participants in a parade of ten thousand workers during which the police fired into the procession in Madrid on Sunday, said a message received here today.

NEW YORK CLOSING

By W. S. COUSINS
For International News Service

NEW YORK, March 16.—The stock market lost its buoyancy today and, as the result of the almost continuous selling pressure, stocks gradually, but steadily, settled down to lower price levels.

Until well past the noon hour, stocks were churned around with mixed trends in prices and with very little relation to developments in the industrial and money markets. Bearish traders were busy launching some vigorous attacks against different sections of the market, in all of which they succeeded in unsettling prices, whether or not they were successful in forcing liquidation of long stocks.

The bears avoided American Can, but were not so sparing of Baldwin, American Car & Foundry and other high-priced stocks. Bullish pools in many of the specialty stocks deserted their market favorites and some wide gaps were opened up in prices as compared with Saturday's close.

Renewal of pressure on American Woolen sent the common stock down 3 points, to 40¾, against last week's high at 50, while the preferred broke to 83. Market rumors were to the effect that the big textile companies were finding conditions as bad as in 1924, which was characterized as the worst year since the Civil war.

Baldwin Locomotive declined to 131¾, for a loss of 4 points, while General Electric was down 5; Cast Iron Pipe down 5; American Car & Foundry down 4; Savage Arms down 6; American Locomotive 6; United States steel 2. A score or more of the best-known stocks declined a point or more as selling extended to all parts of the list, finally embracing the railroad and independent oil stocks, which had held the fort until noontime.

Norfolk & Western, Frisco and the Wabash railroad stocks pushed upward in the early trading in response to rumors of possible upward revision of dividends.

The St. Paul situation, on the other hand, showed no signs of improvement, and all of the securities of that road declined to lower levels today with the preferred stock making the poorest showing.

Independent oils dropped rapidly in the fourth hour, with Marland, Cosden, Texas Pacific, Producers & Refiners and Sinclair losing in the maximum of 2 points. Pan-Americans were also reactionary. Standard Oils were inactive, Shell Union and Simms steady. Willys-Overland motor preferred was an active forward leader in the motor stocks and advanced to a new high, at 88½.

Stock sales today, 1,822,800 shares; bonds, $13,312,000.

BUILDING PERMITS

Total for year 1921	$ 5,099,201
Total for year 1922	6,305,971
Total for year 1923	10,047,694
Total for year 1924	10,169,761
Total for 1925 to date	1,721,321

Building permits for March reached $448,226 at noon today, bringing the total for the year to $1,721,321, show records in the office of H. C. Vandewater, building superintendent. Following is the list of permits issued since noon Saturday.

R. D. Hetmore, 6 rooms and garage, 1342 Sonora avenue	$ 6,200
C. H. Starkey, 6 rooms and garage, 1014 Cumberland road	5,000
A. R. Johnson, 6 rooms and garage, 1370 Linden way	5,000
A. R. Johnson, 6 rooms and garage, 1347 Linden way	5,000
Frank Fauta, 6 rooms and garage, 417 South Porter street	4,500
Ole Gunnerson, apartments, 1217-A East California ave	1,800
Raleigh Renson, 3 rooms and garage, 1362-A Highland avenue	1,700
John Boerge, 4 rooms, 517 Thompson avenue	1,500
J. P. Lampert, 923-25 East Broadway	1,100
John Circle, addition, 328 North Isabel street	175
O. L. Kilborn, 217 West Lomita avenue	100
C. T. Smith, addition, 1344 East Maple street	100
L. D. Hampton, garage, 441 Palm drive	75

California's 'Dry' Case Is Dismissed by U. S.

WASHINGTON, March 16.—The supreme court of the United States today dismissed for want of jurisdiction a case from California testing the validity of state prosecutions under the Volstead act in states which have failed to adopt legislation concurrent with the federal law.

RACING LICENSED

SALT LAKE CITY, March 16.—Horse racing will again flourish in Utah, Governor Ira Dern having signed the Redd bill which creates a racing commission of three members, permits two race meets of not more than thirty days' duration each season and sanctions the pari-mutual system of betting.

CONVENT 'FIND'

UR, Mesopotamia, March 16.—A convent, built nearly 2500 years ago for a daughter of Nabonidus, the last King of the Babylonians, is the latest remarkable "find" by the joint expedition of the British museum and the Museum of Pennsylvania, now engaged in exploration work in this ancient ciay of the Babylonians.

PRAYER CENSOR

DES MOINES, Ia., March 16.—Prayer censorship may be established in the Iowa Legislature.

CHICAGO STOCK

CHICAGO, March 16.—Hogs—Receipts, 38,000; market 25c up; bulk $13.25@14, top $14.10. Medium weight, $13.75@14.10; light weight, $13.50@14; light lights, $12.25@13.85; heavy packing sows, smooth, $12.75@13; pigs, $11@12.75.

Cattle—Receipts, 19,000; market steady to strong. Beef steers: Choice and prime, $11@12; medium and good, $9@10.50; good and choice, $10.50@12.50; common and medium, $7.50@9. Butcher cattle: Heifers, $5.50@11; cows, $4.50@7.75; bulls, $4@7. Canners and cutters: Cows and heifers, $2.50@5; canner steers, $5.50@7.50. Veal calves, light and handy weight, $10@14; feeder steers, $6@8.25; stocker steers, $5.50@7.50; stocker cows and heifers, $3.50@6; stocker calves, $5.50@7.50.

Sheep—Receipts, 19,000; market 25c lower. Lambs, 84 lbs down, $15@17.25; lambs, culls and common, $12@14; yearling wethers, $10@12; ewes, $9.50@10.75; ewes, culls and common, $2.50@4.50; feeder lambs, $16@17.

MARKET SUMMARY

LOS ANGELES, March 16.—The Los Angeles bond market is much stronger and money rules steady at 5 to 7 per cent. Money is in more active demand in all parts of the country, according to reports received over the wires of E. F. Hutton & Co. here. This is evident from the increases in commercial loans of reporting member banks and the declines in their investment holdings, in increased rediscounts at the federal reserve banks and by the increase in purchasing activity.

Everything here points to the biggest and one of the earliest cantaloupe seasons on record. Last week caps were removed from the young plants in many fields. Growth during February was so rapid that many plants have begun to force the papers. When the plant touches the paper cover there is great danger of frost, although a plant large enough to touch the cover will withstand a fairly large frost provided it is exposed to the weather and is not overed. The condition of the plants is two weeks earlier than normal. There are nearly 30,000 acres planted which will mean the movement of about 15,000 cars during the seven weeks' shipping.

FOREIGN EXCHANGE

NEW YORK, March 16.—Great Britain, demand, $4.78, cables $4.78; France, demand, $5.13¼, cables $5.13¾; Belgium, demand $5.05¾, cables $5.05¾; Switzerland, demand $19.27, cables $19.29; Sweden, demand, $26.91, cables $26.95; Norway, demand $15.33, cables $15.37; Denmark, demand $18.02, cables $18.06.

LIVERPOOL COTTON

LIVERPOOL, March 16.—Moderate business done in spots; prices steady; sales 7000 bales. Middlings, fair $15.57; strictly good middlings, $15.07; good middlings, $14.77; strictly middlings, $14.57; middlings, $14.32; strictly low, $14.02; low, $13.72; strictly good ordinary, $13.32; good ordinary, $12.72. Futures opened steady.

FLAX REPORT

MINNEAPOLIS, March 16.—Flax: March $2.87½; April, $2.87½; May, $2.88½ bid; July, $2.88 asked; track, $2.86½@$2.88½; arrival, $2.86½@2.88½.

DULUTH, March 16.—Flax: March, $2.87; April and May, $2.87; July, $2.85½; track, $2.87@2.90; arrival, $2.87.

L. A. PRODUCE

LOS ANGELES, March 16.—Butter, 47c. Eggs, extra, 33c; case count, 31c; pullets, 28½c. Poultry, hens, 18@28c; broilers, 33c; fryers, 33c.

Potatoes: Stockton Burbanks, $2.75@3; poorer, $2.50; Idaho russets, $2.35@2.50; new stock, San Diego Carlsbad, 8@10c; small, 5@6c.

TURPENTINE

NEW YORK, March 16.—Turpentine: Savannah, 86½c; New York, 94c. Rosin: Savannah, $6.80; New York, $8.05.

Opportunity

An important Los Angeles industry, 12 years old, nationally known, in a strong financial position, endorsed by banks, is offering securities to yield dividends at the rate of 12% per annum, payable quarterly.

A postcard will bring you the name of this corporation with all details. Address

TREASURER
626 S. Spring St.
Los Angeles

The Glendale Evening News

Published Daily Except Sunday

A. T. COWAN - - - - - - - - - - Publisher and Proprietor
Office of Publication, 139 South Brand Boulevard
PHONE GLENDALE 4000

THE GLENDALE EVENING NEWS HAS THE COMPLETE LEASED WIRE REPORT OF THE INTERNATIONAL NEWS SERVICE.

Entered as second class matter, January 12, 1922, at the Postoffice at Glendale, Calif., under the Act of Congress of March 3, 1879.

SUBSCRIPTION RATES—Single copy, 2 cents; by carrier, one year $5.00; six months, $2.75; three months, $1.40; one month, 50 cents. Subscribers not receiving their paper before 7 p. m. will please call Glendale 4000. MAIL SUBSCRIPTIONS—70 cents per month.

SUBSCRIPTIONS Do not expire unless written notification is received at this office.

OFFICIAL NEWSPAPER OF THE CITY OF GLENDALE

The Glendale Evening News will not be responsible for more than one incorrect insertion of any advertisement ordered for more than one time; nor will it guarantee accuracy or assume responsibility for errors occurring in telephone advertisements. No refund will be made on any advertisement ordered cancelled.

GLENDALE, CALIFORNIA, MONDAY, MARCH 16, 1925

CLASSIFIED ADS

To assure proper classification, copy for classified ads should be in this office before 11:30 a. m. on date of publication.
First Insertion—Minimum charge 30 cents, including 4 lines, counting 5 words to the line. Additional lines 5 cents per line.
Subsequent consecutive insertions, 5 cents per line. Minimum, 15 cents.
Ads inserted under "Announcements," will be charged for at the rate of 10 cents per line.
Not responsible for errors in ads received over telephone.
Not responsible for more than one incorrect insertion of advertisement.
No display advertising accepted on classified pages.
Office hours: 6:30 a. m. to 9:30 p. m., except Sunday.
139 South Brand Blvd. Phone Glendale 4000.

REAL ESTATE FOR SALE
GLENDALE PROPERTY

WHAT HAVE YOU
IN ORANGE COUNTY
(PREFER SANTA ANA)
to exchange for a beautiful new home in Verdugo Woodlands? Up to the minute in every detail, only one-half block to Canada Boulevard and car line; surrounded by expensive homes. Priced three thousand below actual value for a quick turn. Hurry an offer on this.
FOR EXCHANGE—CHICKEN RANCH
2 acres inside city limits of Glendora, directly east of Pasadena; highly improved, 5 room modern bungalow, chicken equipment, complete, 205 White Leghorn hens, laying over 10 dozen eggs a day go with place. Very fine variety bearing fruit trees, berries and grapes, lawn, shrubbery and flowers. Price $12,000 clear; will trade for Glendale. Let me show you.
FOR SALE OR EXCHANGE
A beautiful stucco home at Montrose, above the fogs. 7 rooms, strictly modern, east front, magnificent view of mountains and valley. Close to L. A. car line and bus lines. Also business center. Overlooking Oakmont Country club. Will trade for Glendale.
FOR SALE OR EXCHANGE
Two 5-acre ranches in the strictly frostless section, close to San Fernando on the west. One is set to walnuts inter-set with peaches and apricots. Good house and garage, chicken yards; a real home.
The other is in full bearing lemon trees. 6 room house, fine income, no better soil in the valley. Facing boulevard. Abundance of water. Owner's business brings him to Glendale.
FOR SALE OR EXCHANGE
6 acres all or part, at the entrance to the famous Chevy Chase estate. 350 feet fronting on new Blvd. highway connecting Glendale with Flintridge and Pasadena. This property is entirely free from fogs, having an elevation of 1000 feet and only one mile from the high school, with all city comforts of gas, lights, water, pavements and accessible to business center. Owner will take part exchange.
MRS. M. L. TIGHT
510 No. Glendale Ave. Glen. 1657
Established in Glendale over 30 yrs.

Bargains We Recommend
Five room bungalow, close in, east of Kenilworth, near Patterson Park. Convenient to bus and school. You can't duplicate this home for price asked. $5500, $1000 cash. See Mr. L. J. Dannel.

New eight room stucco home, especially designed. Large airy rooms. Best one-quarter sawed oak floor and one of the most attractively decorated homes ever built in Glendale. Beveled plate mirrors in bedroom doors. Enclosed sleeping porch with outside door. A wonderful home in a wonderful neighborhood. Beautiful lawn and shrubbery. Sprinkling system.
Price reduced to only $15,000 with any reasonable cash payment down. This price includes $500 worth of draperies made to suit the house. Must go at once if sold at this price. See Mr. J. C. Slater.

HAYWARD & McCARTNEY
REALTORS
142 S. Brand. Glen. 1065.

LARGE SEVEN ROOM HOME
Italian style of architecture, living room 17x25, 2 large bedrooms on first floor and one large sleeping room upstairs. Living and dining room Tiffany on canvased walls, quarter oak trimmed; double garage, wonderful home. See this before buying, at 1205 Viscaino Drive, Rossmoyne Tract.
NELSON BROS.
Owners and Builders.
Phone Glen. 3993-W.

SNAP! $850 DOWN
SIX ROOMS, THREE SEPARATE BEDROOMS
Kenneth road section, close in. Pretty brand new home, separate living and dining rooms, real fireplace, hall to three dandy bedrooms, patio, all oak floors; garage, large lot, beautiful view, near cars and school. Balance only $5400, $50 monthly. Apply 215 W. Colorado. Glen. 420 or 688-M.

SIX-ROOM bungalow, strictly modern, two bedrooms, breakfast room, tile bath and Pembrook tub. Near Patterson park, Burbank car line and bus line. Beautiful mountain view. Large lot and fine soil. Pick out your decorations today. Very easy terms. Deal with the owner. 848 West Burchett. Call Glendale 4348-W for inspection.

OWNER WILL SACRIFICE
IF SOLD RIGHT NOW
See this property at 1216 S. Glendale avenue and be convinced. Only $1800 down.
TODD REALTY CO.
130 S. Glendale Ave. Glen. 741-W.

M. A. Stampf
REALTOR
100 S. CENTRAL. GLEN. 2812.

FOR SALE—Small house, modern, on lot 50x100, located 1429 E. Maple St., $2750.00, terms. Owner on premises.

FOR SALE—4-room house, lot 50x150, N. E. section. Bargain. Small payment down. Call after 5 p. m. 1427 Stanley Ave.

THE ALDRIDGE BARBER SHOP
144 SOUTH BRAND
LADIES' HAIR BOBBING, 50c

REAL ESTATE FOR SALE
GLENDALE PROPERTY

BIBB BARGAINS
$5000
New 5-Room Stucco
and only $750 down. A nice home in good location. There is no reason why you shouldn't own a home when you can buy one like this.
$1000 UNDERPRICED
Beautiful Spanish Stucco
A fine six room home; and you have made $1000 the day you move in. It requires $1500 to handle this. Owner needs the money. $7500 is the price. See us today—you can't afford to wait.
$475 DOWN
5-Room Bungalow
Close to car, stores and school. An opportunity to get a home with a small investment and let the rent money pay for it. Don't put off buying any longer, now is the time.
JOHN T. BIBB
REAL ESTATE BUILDER
214 N. Brand Blvd. Ph. Glen. 646.

4-ROOM BUNGALOW
PRICE $4250, $750 DOWN
Buyers—you will be delighted to see this bungalow with two bedrooms, and built-in features; new garage, on lot over 200 feet deep. Price only $4250; $750 cash takes it, and only $35 per month.
GILHULY AND RUSSELL
600 S. Brand. Glen. 1999.

NEW 6 ROOM STUCCO
Near Kenneth road. Mahogany interior, oak floors, tile sink and bath. Three large bedrooms. Lot 60x150. $2000 below value; only $9500. Will take clear lot in as first payment, or $750 cash. Balance easy.
W. B. KELLY
419 S. Brand. Glen. 1411.

REAL PAYING INVESTMENT
South Brand Boulevard; new building, paying 10 per cent. Leased for 10 years. Fifty foot corner lot for $46,800.
GEO. B. DARTT
213 E. Broadway Ph. Glen. 3634

A REAL BARGAIN
704 SOUTH ST., OWNER
6-room frame house and garage; all 1½ in. oak floors. Every built-in feature. Large living and dining room, fireplace, two large airy bedrooms, four large closets; wonderful bath and shower. Well arranged kitchen and breakfast room. Tile sink, large laundry room; large front and rear porch. Good lawns and shrubbery. Lot all fenced. Paving in and paid; would sell furnished. Easy terms. Owner.

2 REAL BUYS
DO YOU WANT A REAL HOME IN NORTHWEST GLENDALE AT A SURPRISINGLY LOW FIGURE? NEW, ALL MODERN FIVE ROOM STUCCO; TILE SINK, HARDWOOD FLOORS, TIFFANY FINISH ON WALLS, ALL BUILT-IN FEATURES, LARGE BREAKFAST ROOM, AUTOMATIC HEATER. EASY TERMS. DIRECT FROM OWNER. PHONE GLEN. 4596-W.

KENNETH RD. DISTRICT
Near Pacific, six rooms and breakfast nook, three fine bedrooms, real fireplace, tile sink, spacious laundry room with two trays, automatic water heater; double garage. Lot 72x203. A real home and a good buy at $9500. Terms. Owner 1329 Virginia Ave. (between Kenneth and Glenwood). Phone Glen. 2675-J.

HOME BARGAIN
SEE OWNER QUICK
With income of $1 a day from chickens. New modern oak floors; two bedrooms; auto. water heater; front and rear lawns; awnings, sleeping tent, chickens included. Must be sold quick at a sacrifice. Owner leaving. Phone Glen. 3171-W or call 238 No. Chester St., $700 under real value... $5500.

FOR SALE BY OWNER
New modern 6-room stucco house, double garage. 1 block east of Broadway high school, between Broadway and Harvard. No use to describe, must be seen to be appreciated. Owner on grounds every day this week from 8 a. m. to 5 p. m. The price is right. Terms reasonable. Will accept lot as part payment. 136 Harvard Court. Owner's res. address 334 W. California.

EASY. $800 DOWN. TERMS
5 rms., 2 bedrms. hardwood floors, tile sink, breakfast nook, heaters, tubs, fine lawn in front, rear. Back yard fenced. Fruit trees. Garage. Flowers, etc. For $5750, and overstuffed furniture goes with it. 20 min. to Los Angeles. Might take trust deed. Owner, 3711 Bruswick Ave., L. A. Grab this.

—FOR SALE—5-ROOM STUCCO—Corner lot, double garage, all rooms beautifully hand painted. Figured gum finish, mirrored door in closet of vestibule. Buffet, china closet, book cases, etc. Built-in furnace in basement. 9½ ft. beveled ceilings. A distinctive home. Price $9500. No agents 545 Pioneer drive.

New Home Complete $3500
$700 DOWN
Above Kenneth road, in beautiful location. Lot covered with apricot trees. You will love this place. Call 624 E. Elk Ave., or ph. Glen. 1941-W.

$500 BUYS A HOME
Close in, 5 rooms, breakfast nook, hardwood floors, lots held at $3000 here. Price $5900, located 554 W. Harvard St., Owner. 135 S. Louise.
JUST COMPLETED, 1120 E. Maple 6 rooms including breakfast room. Lot 40x140. Very attractive exterior and interior. MUST BE SOLD. Terms. Owner on premises.

REAL ESTATE FOR SALE
GLENDALE PROPERTY

Genuine Sacrifices
YOU WILL SAVE $3000 WHEN YOU buy this new seven room stucco, which is located in the most desirable location in Glendale, and strictly modern right up-to-the-minute, including unit heating system, electrically controlled, tile bath, Pembroke tub with shower, two front rooms which are extra large, finished in genuine mahogany. Walls oil painted with dome ceilings, breakfast room large enough could be used for the fourth bedroom or den. This beautiful home cannot be equaled in Glendale for less than $15,000. Price is $12,000, with fine terms if sold this week.
$1250 CASH; ANOTHER REAL SACRIFICE in a new six room stucco. Wonderfully located, with fine view, two front rooms gumwood finish, best hardwood floors throughout, tile sink and bath with shower, breakfast room with table and chairs. There is a profit of $1250 in 60 days. Let us show you what we call a real bargain. Price $6850.
NEW SIX ROOM HOLLOW TILE STUCCO; one of those Rigdon built homes; with three bedrooms, tile bath and shower, one-half inch hardwood floors, four large closets, front room across entire front, finished in gumwood. Located near N. Brand boulevard. Price $8500. Your own terms.
$750 CASH, FIVE ROOM RESIDENCE, all modern throughout. Extra well located, close in, with fruit and shade trees. Price reduced to $6300, $750 cash.
IF IT IS VACANT LOTS YOU WANT, see us before you buy, as right now we have some special prices on lots that are extra well located and priced to sell.
THE AKERS REALTY CO. 412 E. Bdwy. PHONES GLEN. 3367 EVENINGS, GLEN. 3408R

KOHL BUYS
KENNETH ROAD, 50x140. $1650, cash $500.
KENNETH ROAD—Northeast corner Irving, 64x145. Cash $3000. Street work all in and paid.
GLENOAKS BUSINESS LOTS
GLENOAKS BOULEVARD—Corner Newby street, 50x96 to 20-foot alley. This is a steal at $5000. Cash $2000, balance 1, 2 and 3 years.
GLENOAKS BOULEVARD—25x96 to 20-foot alley. $2000, cash $500, balance 1, 2 and 3 years.
FOR LEASE FOR OIL STATION—Five years, northwest corner GLENOAKS and GRANDVIEW—Street is about ready to go in. This corner will be the gateway to the entire northwest. NOTE: This corner is not for sale.
ALLEN AVENUE—50 foot front—Two good lots. $900 each, $150 cash, balance $20 month.
SONORA AVENUE—66x167 between Fifth and Glenwood road, $1800 spot cash. If you don't buy this after we show you, we both lose.
SONORA AVENUE—42x167. $1500, cash $250.
RUBERTA AVENUE—42x167. $1500, cash $250.
CORNER HIGHLAND and Eighth street, 53x200. $2450, terms.
NORTH BRAND—50x145, adjoining northeast corner Doran and Brand. $18,000. Only $3000 cash. Better hurry!
Come in and let us tell you about GLENOAKS BOULEVARD.
H. J. KOHL
(Open Evenings)
122 W. Wilson Ave.. Glen. 3423.

BELLEHURST PARK BARGAIN
All are acquainted with the beauties of Bellehurst Park, and know what the future holds for that section. We have a genuine bargain in a beautiful new six room stucco home, the price of which is at least $750 less than any property in Bellehurst. The living room is large, beautifully decorated and contains tile fireplace, two very large bedrooms, well lighted and ventilated, hall, bath contains shower, attractive buffet in dining room, kitchen has many built-in features and tile sink, breakfast room is a dandy and is sufficiently large to serve as an extra bedroom, automatic heater all select hardwood floors, gum finish, excellent view. The price of $7000 at $1500 is also attractive. Call us and look it over.
BARNEY and SHOOK
131 N. Brand. Glen. 2590.

$750 DOWN
New 5-room Stucco Home Near High School
$5975
Beautiful 5-room home with garage. On fine street. Beautiful surroundings. Large living room with fireplace, dining room with buffet, kitchen, two fine airy bedrooms, service hall and modern bath. Artistic arched windows in house. Street work all paid. Only 2 blocks from Broadway. Payments $50 monthly.
CHAS. E. MURPHEY
169 S. Central Ave. Glen. 2285

THINGS TO DO TODAY
$400 buys my $900 equity in 4-rm. stucco bungalow, ½ block to Brand, finished in figured gum, tile bath, sink, regular dream house.
6-Rm. good, just put in fine condition; large lot 50x165; only $4200. 2 lots on W. Calif. with 5-rm. house at $5000—this is less than the land is worth. Very easy terms.
EDW. R. HAMILTON
117 S. Central at Bdwy.

BY OWNER
Brand new 6-room foothill Spanish stucco. Breakfast room with set. Cedar closet; real fireplace; built-in ice box, double garage. Fruit trees. Patio complete to gold fish in pond. $1000 down, $50 month. Cheaper for more cash. Trust deed or lot accepted. 1316 Justin, ½ block above Kenneth, 2 blocks below Brand's Estate.

A GOOD BUY FOR SOMEBODY
New 4-room modern house; lawn front and back, flowers, shrubs, shade trees; lot fenced. Will sell at 80% of its real value; not inflated. Will take good car up to $500 as part of first payment.
One block west of San Fernando road and 2 blocks from car line. Must sell. Going east April 15th. 3046 Casitas Ave., L. A.

BUILDER'S FIND
Large lot 47x247, on Glenoaks Blvd., only ½ block from business center on busy Pacific. There's a 4-room new home, completely furnished and plenty of room for 4 more homes and garages. Price $6000, only $750 down, balance easy.
DON'T OVERLOOK THIS
See A. G. BARTLEY
941 No. Pacific Ave. Glen. 4421-W

6 RMS.—DOUBLE GARAGE
$1200 DOWN; BAL. $5300
Beautiful brand new Spanish stucco and tile home, close in. Lovely living and dining rooms, real fireplace, patio, tile bath and sink, all oak floors. A real buy, don't miss it. Apply 215 W. Colorado St., Glen. 420 or 688-M.

DO
You want an income property at a cash sacrifice? Need cash and will sell $1500 under actual value. See this today if you mean business. My equity $7500, sell for $6000 cash. Bal. first mortgage, $5000, 3 years. 1235 E. Harvard St., Glen. 488-J.

150 FEET ON GLENOAKS BLVD.
3-room house and corner lot near Alameda. $3500. Some terms. Glen. 2811-W.

REAL ESTATE FOR SALE
GLENDALE PROPERTY

THE REASON
that we have sold six of our new bungalows in the last ten days is:
ATTRACTIVENESS
Decorated in pleasing tones. Walls painted in oil.
THREE BEDROOMS
Each house has 3 large airy bedrooms, together with living room, dining room, kitchen with nook. Large bath room.
PRICE
These homes are worth more compared with others in this vicinity. Our prices, $5950 to $6250.
TERMS
Nowhere can you buy homes of this character for the price and on the terms we offer. $750 down. Balance arranged to suit.
LOCATIONS
1214 North Ruberta.....$6250
1218 North Ruberta..... 6250
1530 Glenwood Road..... 6750
1369 N. Western Ave..... 5950
658 N. Concord..... 6500
SEE THEM TODAY
LEHIGH INV. CORP.
BUILDERS
212½ W. Broadway Glen. 3360

Buyers Attention
$1542 down will buy a large seven room home two blocks from Brand, half block from S. Central, and three from Broadway. So you see it couldn't well be more centrally located. The rooms are all large. There are three bedrooms and a breakfast room that could be used as bedroom. There is a good lawn front and rear with a sprinkler system. The price of $8800 is most reasonable.

BEST CORNER LOT BUYS IN TOWN
70x145, east front, corner, north end of town, beside $25,000 homes, no restrictions against income property, one block to Brand boulevard. Another corner lot, 77x165, above Kenneth road, close in, southeast exposure. Last corner left. For immediate sale, $5800.
Dietrich Realty Co.
133½ S. Brand Glen. 2921

A HOME, YOU OWE YOURSELF!
Two dandy new four room frame houses on lots 50x115 each. High and sightly in the prosperous little town of Montrose, close to the carline, and stores, only one block from the school. YOU cannot beat this. Electricity, water and gas in, also plumbing. Prices $3500. Terms $350 cash, $30 per month. The other one $2800. Terms $300 cash, and $25 per month. COME AND GET YOURS TODAY.
W. H. GARVIE
406 S. Brand. Glen. 3414.

A REAL BARGAIN
7 large rooms, 3 bedrooms, high roof, English stucco. All oak floors, real fireplace, tile sink, bath, shower, pedestal lavatory, built-ins galore, automatic heater, laundry in garage, lawn, flowers, fish pond. Just completed by builder and owner. $1000 underpriced. $1500 down, balance $5500, easy terms. Call owner, Glendale 3739, or Glendale 4538-W for appointment.

INCOME PROPERTY AT A BARGAIN
$5000 Down buys three desirable houses located on corner lot near car line bringing in over 12% on the investment. Financed at low interest and located in rapidly growing section. Phone Brooks, Glen. 1661-M or inquire at 1709 So. San Fernando Road.

OVER 20% INCOME
$1500 cash handles this $4000 store income property. Located right on carline and Glen Oaks boulevard. Widening and paving to start within 60 days. Will greatly advance values. This fine property lies next to the corner which we also control and can deliver at a right price. Any one wanting a dead safe income investment will find it hard to duplicate.
Exclusive Agents
PATTEN REALTY CO.
Western and San Fernando Rd.
Ph. Glen. 4069.

CLOSE IN HOME $4200
$350 DOWN
Near Colorado and Glendale Ave. Lot alone worth about $3000. Call 624 E. Elk or phone Glen. 1941-W.

CAN'T BE BEAT
6-room new stucco; fine location in fast growing section; close to stores, school, etc. $5500; $800 down.
A. G. BARTLEY
941 No. Pacific Glen. 4421-W

IN THE Foothills, just off Kenneth road, 5-room stucco, built by owner as home, large lot, artistically set out with flowers and shrubs. Specially priced $8500. Terms can be arranged. Owner 1439 North Columbus Ave.

FOR SALE—By owner, 5-room stucco, hardwood floors, auto heater and very nicely furnished. $6100, $1000 down, one week only. See it Sunday at 200 Highland Ave. Sparr Heights, Box 65, Glendale News.

BARGAIN—To close estate, 547 Oak St. Write E. R. Milliken, Room 1, Union Savings Bank Building, Pasadena. Phone 965.

IF YOU have cash and want a real home of 5 rooms see two just finished. Owner and Builder, 1247 East California Ave.

RANCHES
FOR POULTRY
5 acres, irrigation and domestic water; pipe lines installed. Total $1900—$475 cash, 10 years to pay. Estate. P.O. Box 2065, Station A, Pasadena, Calif.

2½ ACRES, big olive trees; fine for poultry. Domestic water. Only $2000—$500 cash, long time. Information. P.O. Box 812, Arcadia, Cal.

VACANT LOTS AND ACRES
CORNER LOT IN BELLEHURST PARK
55x132, east and south exposure. $2700. Owner Ph. Glen. 4118-J.

REAL ESTATE FOR SALE
VACANT LOTS AND ACRES

Swell Cor. on Central
59x150 and a southwest corner at that. Hurry! Hurry!
CHARLES B. GUTHRIE COMPANY
208 S. Brand Glen. 1640

LOT SACRIFICE
$1500 CASH
Acacia street, north side, west of Sycamore. 40x100, for single or duplex. Lot clear, but can not give deed until corner lot is paid out. Street assessment only $200. ACT QUICKLY. No agents. Phone Glen. 4487-J.

$10 DOWN, $10 A MONTH
LOTS $600 UP
Your next month's rent will build a small house, gas, water, electricity in. Temporary homes allowed one year. 4316 Verdugo road or phone Glen. 4920, between 7 and 8:30 a. m. and 5:30 to 7 p. m.

Central between Cal. & Wilson
Improved
CHARLES B. GUTHRIE COMPANY
208 S. Brand Glen. 1640

Lots $1150 to $2050
In beautiful Fairyland. Close in. Best buys in Glendale. See exclusive agent.
JOHN T. BIBB
Real Estate Builder
214 N. Brand Blvd. Ph. Glen. 646

BUILDERS
I will deed you a good level lot, close in for $400 cash. Balance in a trust deed subject to a building loan. I can make you a liberal building loan. Call owner, Glen. 3560.

LAND BARGAIN
$250 an acre. Alfalfa, orange, walnut, fruit land of highest quality. Boulevard and railroad. Bus service. Only $50 per acre cash. Balance 10 years. Write W. T. Robie, 1130 E. Harvard St., Glendale.

DOROTHY DRIVE LOT
50x200 foot. Fruit trees
Price $2000, $850 cash
HORN & McDILL, Realtors
629 Security Bldg. Glen. 720

S. BRAND BLVD. LOT
This has got to go at $8500. See us at once.
TRIANGLE REALTY CO.
402 E. Broadway Glen. 2248

2 EXTRA large lots, 50x180. Near school and Victory Blvd. Full of bearing apricots. $750.00 each; $100 down, balance $10.00 per month.
GEIGER
Opposite Moreland's Tel. Bur. 633

LARGE VIEW LOT, only 1 block from Chevy Chase drive, 65 ft. frontage, rear 141 with average depth of 203 feet. Price reduced to $2100. Easy terms. D. R. Sperry, 420 East Broadway, Glen. 4191—Evenings Glen. 3976-M.

THESE ARE GOOD
Dorothy Drive.....$2000
Ard Devin..... 3150
Glenwood Road..... 2000
WINNIFRED TRAVER
129½ S. Orange St. Ph. Glen. 3827.

HALF ACRE, 15 min. to center of Glendale; fine for chickens, garden. A-1 soil; all improvements in. No trades, no agents. Price $2000, half cash. 1247 E. California Ave.

Business lot 25x110, Ocean View, Montrose. $1200, with easy terms.
WINNIFRED TRAVER
129½ S. Orange St. Ph. Glen. 3827.

FOR SALE BY OWNER—Beautiful corner, ¾ acre. Sycamore and Oak Sts., Verdugo City. Large oak trees. Colorado 6510, Pasadena.

LOT ON North Louise, between Randolph and Stocker. Price $3200; easy terms. Courtesy to agents. Call Glen. 417.

FOR SALE—Large lot best section Verdugo Woodlands. Cheap for quick cash sale. Glen. 4589-W.

OUT-OF-TOWN PROPERTY
FOR SALE
ACREAGE
5 acres fronting Pacoima Avenue, 744 feet, between Sherman Way and Victory Blvd., Pacoima Avenue. Will be made a 100 feet wide through boulevard. Subdivision now being put on almost adjoining.
$5,000, Half Cash

10 acres fronting 323.75 feet on Victory Boulevard, six-tenths mile east of Lankershim Boulevard, nice level land.
$16,000, $6,000 Cash
NEWCOMER BROS., OWNERS
Corner Alameda and San Fernando Burbank. Bur. 381

2½ ACRES for poultry or garden, irrigated. $1000—$250 cash, 10 yrs. to pay. Address P.O. Box 812, Arcadia, Calif.

ATWATER PARK
Investors Attention
Here is a new three-unit store building, two units already leased for 5 years at a total rental of $8880 and the third to be leased for a total rental of $3780. Total will produce a yearly income of approximately $3168.
This is a modern brick structure of attractive design on a very busy corner. Total price $27,500. Can be handled with $12,500 cash.
Your investigation of this unique offer is earnestly solicited.
Tugman & Wilson
3405 Glendale Blvd., L. A. CAp. 3378

BURBANK
FOR SALE BY OWNER
SIX-ROOM HOUSE with three-room house in rear, built-ins and all conveniences, Kenneth road near Glendale line.
NEW FIVE-ROOM SPANISH STUCCO above Kenneth road, everything first class. Easy terms. Apply 925 Santa Anita St., Burbank.

LA CRESCENTA
ROSEMONT and Prospect—Attractive little home, furnished. All conveniences; by corner lot with space for another house, paved street, near school, car line, etc. Trust deed as part. McGinnis, owner. There or 213 E. Broadway. Two phones.

PASADENA
AM offering new modern six-room English style stucco home of elegance and refinement in Pasadena, at a sacrifice price. Only one Hundred Fifty Dollars cash required—Only $79.50 per month, including interest. This is no pipe dream but positively an actuality. Schools, stores, two car lines close at hand. Situated in the exclusive San Pasqual district of Pasadena, near the Oak Knoll estates. A letter addressed to P. O. Box 202, Altadena, will afford owner the pleasure of furnishing full details.

LONG BEACH
LONG BEACH
Dandy 7-room home with 3 apartments in rear, double garage. On lot 47x130, alley side and rear. Located near Poly. High. Property clear. Will trade for four-family flat or any good Glendale property, well located.
BUCK & BURKE
243 E. Broadway Long Beach

FOR EXCHANGE

★ ★
FOR EXCHANGE
12 PCT. INCOME
5 UNIT COURT
We have a very choice five unit court of beautiful design and Spanish stucco construction, all rented, and clear of any encumbrance. Owner will take good home in Glendale and small cash payment as first payment. Balance to suit purchaser.
LET'S GO!
W. T. VICKERY
600 N. Brand. Glen. 104.
★ ★

GLENDALE EXCHANGES
wanted for
LOS ANGELES
HOLLYWOOD
INGLEWOOD
LA VERNE
HUNTINGTON BEACH
If you have a residence or any other property you wish to exchange for out-of-town property, call
GILHULY AND RUSSELL
600 S. Brand Glen. 1999

I want a lot or equity in a lot for the $1200 down payment on my beautiful new 6-room stucco Altadena home. Balance less than rent. I render deed immediately. For full particulars address P. O. Box 312, Altadena, Calif.

EXCHANGE
Attractive new six room stucco, two bedrooms and sleeping porch, breakfast nook, side patio porch, half block to Los Angeles cars. Close to school and stores. Owner says sell at $5500 and take in lot. Terms. See Mr. Waechter.
HAYWARD & McCARTNEY
REALTORS
142 S. Brand. Glen. 1065.

TRIANGLE SPECIALS
DBLE. BUNG. STUCCO, 5 Rms. each side, dble. garage. Close to school and everything. Sell or exchange for house to $6500.
3 VIEW LOTS ON MOUNTAIN ST. in the millionaire section, clear, $1850 up, or exchange for home.
DANDY OCEAN VIEW lot, Hill drive. Exchange for home.
Triangle Realty Co.
402 E. Broadway.
Glen. 2248.

I SPECIALIZE IN EXCHANGES
Wanted homes and income property in Glendale and vicinity. Exchange for chicken ranches or acreages. Large or small
MRS. M. L. TIGHT
510 N. Glendale Ave. Glen. 1657

$1600 EQUITY IN KENNETH ROAD DISTRICT LOT FOR EXCHANGE AS DOWN PAYMENT ON BUNGALOW.
GILHULY AND RUSSELL
600 S. Brand. Glen. 1999.

EXCHANGE
Equity $1500 in nice new 5-rm. home, near car line, not far out in N.W. Glendale, for mort., trust deed or vacant lot. Balance pays out at $65.00 per mo. including interest at 7%. Nice home in good locality. Investigate.
BRUSS REALTY CO.
232 N. Central Glen. 943

Deal Direct with Owner
$4000 equity in splendid Bellehurst home—Owner wants late model car or clear Glendale lot and some cash. This is a real high class property and I will make somebody a very worth while proposition. Write owner, 901½ S. Berendo St., L. A., or phone DUnkirk 5122.

GROCERY STORE ON BRAND
Owner leaving for east. Will take home to $6000. Price of fixtures about $5000; stock at invoice. This is a real opportunity to get in on an established business. See Mr. Mudgett. Hayward & McCartney, 142 So. Brand Blvd. Glen. 1065.

BUSINESS property in Hollister, Calif. Value $25,000, mortgage $5000; and 640 acre farm in Oregon, mortgage $2,600. Want Glendale or Burbank. Agents and owners submit to Jas. F. Gee, Broker, Hollister, Calif.

FOR EXCHANGE
Best located 4-family flat, on car line near high school. Will take home in Glendale up to $10,000. Price $22,500. See Mr. Mudgett, Hayward & McCartney, 142 South Brand Blvd., Glendale 1065.

FOR EXCHANGE—$7500 Glendale residence for chicken ranch. A $10,000 Glendale residence; take Colorado land for part. Three lots clear lots in L. A. for 4 or 5 room house. Phone Glen. 3139-R.

FOR EXCHANGE—Fine irrigated Colorado farm of 155 acres; good buildings; some alfalfa. Want Glendale improved. Brooks, 1709 S. San Fernando Rd., phone Gl. 1661-M.

WANTED—Glendale or vicinity, vacant lots for Hermosa Beach residence, ½ block from ocean front. Tel. Glen. 51-R-4. Box 231, Rt. 2, Glendale, Calif.

$500 CASH and 40 good acres east central Illinois at $4000 and worth it. Want residence. Will assume. Glen. 4688-J.

WANTED—Clear vacant lot for new 4-room strictly modern bungalow in Burbank. Glen. 4297-J, or Rt. 2, Box 2000, Glendale, Calif.

INCOME property, sale or exchange. Store room, and house near San Fernando road in Glendale. Owner 328 E. Chestnut St.

FOR EXCHANGE — Will take trust deed for equity in lot on Thompson, above Kenneth. Gl. 1284.

REAL ESTATE WANTED

LEAVING town, will trade $800 equity in Maxwell Touring car, driven 7800 miles, in perfect condition as payment on choice residential lot. State price and location. Box 64, Glendale News.

REAL ESTATE WANTED

LOOK
HAVE $2400 EQUITY IN 4-RM. REAR HOUSE, DOUBLE GARAGE. LOT 50x150. S. E. GLENDALE. TOTAL PRICE $4200.
WANT
5 ROOMS, 2 BEDROOMS. NOT OVER $6000 OR WILL SELL ABOVE PROPERTY, $500 CASH. MR. HOUSEHOLDER.
HEALEY & PERKINS
1202 E. COLORADO GLEN. 337-J

Do You Want to Sell?
your home, lot, income or business property. Then list it with us. We will spare no expense to sell it, if your price and terms are right. Quick action. See us today.
JOHN T. BIBB
REAL ESTATE BUILDER
214 N. Brand Blvd. Ph. Glen. 646.

WANTED
We have buyers with $300 to $700 as down payment on well located homes around $4500 to $5000. Also a number of very good exchanges. Come and see us.
H. L. MILLER CO.
Glendale 853 109 S. Brand

WANTED—Clear lot in good location for building—Will give trust deed, $50 per mo., including interest. All of balance payable in 6 months with privilege of taking out first mortgage for building. Will place in escrow so you will be protected. Please state price and location. Box 55, Glendale News.

LOTS WANTED
As builders we have many clients who want lots, both residential and business. List your lot with us, we can sell it.
JOHN T. BIBB
REAL ESTATE BUILDER
214 N. Brand. Ph. Glen. 646.

WANTED—From owner: 5-room stucco house, $6000 to $7000 within 3 blocks of Pacific Electric car line (not bus line). Will give good clear lot at $2000 as first payment. Box 878, Glendale News.

HAVE late model closed car as first payment on home about $6000. Also some cash to put in. Phone Glen. 4050. Evenings phone Glen. 1278-W. 139½ So. Brand.

WANTED—Rossmoyne home to $15,000. Have 1 acre chicken ranch, mod. 6-rm. house, equipment. Price $2000. Box 48, Glendale News

WANTED—For cash; a lot in northwest section. Box 58, Glendale News.

MONEY TO LOAN

ATTENTION
Contractors, Builders
We will finance you 100% on 6 mo. loan and then refinance you. No interest or payments due before 6 mo. No large discounts.
E. W. KINGSLEY, with
GILHULY AND RUSSELL
600 S. Brand Blvd. Glen. 1999

We make first mortgage loans, buy and sell mortgages and trust deeds, loan insurance company funds, and help finance the construction of new homes. We have clients who will purchase trust deeds on a reasonable basis where the combined first mortgage and trust deed do not exceed the cost of house or store building. Come in and see us before you act.
LUSBY MORTGAGE & INVESTMENT COMPANY
233 South Brand Blvd.

MORTGAGE LOANS 2%
Commission. Will loan in Glendale, Burbank, Eagle Rock, Montrose, Tujunga, and vicinity. Money to build; second loans.
Tate Mortgage Realty Co.
128 West Wilson Ave.

WE WILL draw your plans and specifications, finance your building 50% on 6½% money, 15 year loans can be paid off any time after 3 years. Can give you 25% second, at 8%, 3 years to run. Can build your building as cheap or cheaper than anyone. Come in and talk it over.
H. L. MILLER CO.
109 S. Brand Blvd.

MONEY TO LOAN
for
CONSTRUCTION OF HOMES
in
GLENDALE AND EAGLE ROCK
WE BUY AUTOMOBILE PAPER, TRUST DEEDS, FIRST MORTGAGES.
FEDERAL BUILDING AND FINANCE COMPANY
144 N. Brand Blvd., Glendale, Calif.

SALARY LOANS
Why not borrow money on our easy payment plan? On Mondays and Thursdays open until 9 p. m.
THE PEOPLE'S FINANCE AND THRIFT COMPANY
233 South Brand Glen. 696

6% MONEY
$2000.00 to $100,000.00 on improved and desirably located modern dwellings, apartments and business properties.
C. E. KIMLIN CO.
225 E. Broadway Glen. 340

7% MONEY
to loan on Glendale improved, 3 or 5 years. No bonus, 3 per cent commission. Continental Life Insurance money. We have plenty of it.
RHOADES & SLOAN
106 West Wilson Glen. 68

AUTO LOANS
Direct to individuals, re-finance contracts; payments lowered. Contracts bought. Lowest rates, quick service.
J. V. REA INV. CO.
128 W. Wilson Glen. 239

MONEY TO LOAN
6% TO 8%
First mortgages, any amount, nothing too large. Prompt action. Builders, refinancing. Confidential discussions. No obligations. 139½ So. Brand, Glendale 4050. (Evening News Bldg.)

Will Build & Finance 100%
APARTMENT HOUSES, HOTELS, Bungalows, etc., on your vacant lot. Make building loans, buy mortgages and trust deeds.
MORSE CONSTRUCTION CO.
416 Lawson Bldg. Glen. 672

MONEY TO LOAN
On household goods, pianos, diamonds, equities in houses or lots, automobiles, or anything of value. R. F. Herzog, 119 E. Broadway.

Building loans on monthly payment plan or straight mortgage, 3 years.
C. E. KIMLIN CO.
Glen 340 225 E. Broadway

We are exclusive Glendale agents for $100,000, immediately available for building loans or refinancing. 2% brokerage. No other fees. HAYWARD & McCARTNEY, 142 S. Brand Blv

STOCKS AND BONDS

BOND FOR SALE

Oakmont Country Club Gold Bond. Value $2000. 6% interest. Discount 10%. Box 32, Glendale News.

FOR RENT

FURNISHED APTS. & HOUSES

The W. T. Vickery Rental Department
COR DORAN & BRAND BLVD.
GLEN. 104
Call for Mrs. Norton

Reliale information and courteous assistance. Save yourself tiresome searching by getting our **FREE RENTAL LIST. Auto Service.**

$37.50—Artistic new 4-r. duplex; 2 bedrooms, Hoover Kitchen Cabinet. Breakfast room. Just off N. Brand. This price is special.

$60.00—5-R. Stucco bung., Ivory finish. Fine buffet and built-in conveniences. Nook. Close to Brand.

Give us your places to rent. We have a large waiting list.

Completely furnished home in northwest section. Owner is leaving city and desires us to rent his home for six months. Six rooms, three bedrooms, double garage, beautiful lawn and shrubbery. $85 per month. Shown by appointment.

LEHIGH INVESTMENT CORPORATION
212½ W. Broadway. Glen. 3360.

RENTALS INSURANCE REALTOR
RALPH R. RACE
For Better Service
224 S. Brand Blvd. Glen. 2858

2 BEAUTIFUL new apts. in duplex, newly furnished, 1½ blk. from bus lines to all parts of country. Good markets close. Must be seen to appreciate. Call Glen. 1286-R or see owner 415 Fernando Ct., $40 per mo. No objection to one small child.

FOR RENT — Furnished sunny flat, 3 large rooms; 3 porches, large grounds with trees and flowers. Very close in. Adults only. Colonial Flats, Everett and Wilson. 510 N. Glendale Ave., Mrs. M. L. Tight, Phone Glen. 1657.

SAN PABLO COURT
232½ S. ADAMS
Beautifully furnished single and double apts. Very reasonable. Glen. 4065-J.

FOR RENT—2 close in furnished apartments. Modern, attractive, reasonable rent. Keystone Bldg. 212 So. Central Ave. Key at Keystone Linoleum store. Phone Glen. 786-W. W. F. Tower.

FOR RENT—Furnished, courts, duplexes, apartments and bungalows at $28 up. See Mr. Scoles; Phone Glen. 3095.
DUTTON, THE HOME FYNDER
308-10 South Brand Blvd.

MILFORD APARTMENTS
Beautiful and completely furnished apartments; rates very reasonable Your inspection invited. 505 No. Central. Phone Gl. 4193-W.

MODERN, 5 rooms, in N. W., 1 block to car and stores; nicely furnished and very attractive; garage; telephone if desired; will lease for 6 months or 1 year. Phone Glendale 3883-W, evenings.

NEW front apt; near the Bdwy. high school, completely furn., outside entrance on porch; bedrm. and bath; living room with bed couch, kitchen with breakfast nook. 1328½ Barrington Way, Tel. Glen. 2486-M.

FOR RENT—Attractive new bungalow, three rooms and bath; choice location, two adults. Furnished $37.50; unfurnished $30. Apply 705 N. Jackson St.

HUNTER APARTMENTS
Single apartments, nicely furnished. 1 block Brand and Broadway. $30 and up. Phone Glendale 2253-W. 117 South Orange St.

ALWAYS someone to show a furnished bungalow in a beautiful court. Lots of room for children to play. No objection to adults. Ph. Glen. 3147. Apply 326½ E. Stocker.

A BUSINESS woman owning an 8-room furnished bungalow, will exchange rent of same for board for herself and big high school boy. Phone evenings. Glen. 3387-J.

Beautifully furnished new flat, 4 rooms and extra in-a-door bed. Garage; bus line passes door. Close to high school. 327 S. Verdugo road. Glen. 4352.

BEAUTIFUL NEW APARTMENTS
1 block to Broadway and Brand. everything furn. Gl. 1898 or 1047-W. **111 SOUTH ORANGE, OR 205 WEST HAWTHORNE STREET.**

FOR RENT—Furnished house, 4 rooms, breakfast nook, bath, 2 bedrooms This is a real little home, including piano and phone. Glen. 2056-J. 208½ West Chestnut St.

FOR RENT—Furnished. Our comfortable 5-room home at 406 Cameron place. Lease for 7 months from April 1st. Courtesy to agents. Glen. 1843-W.

MOD. Stucco Court refined people only. Gar., water free $35. unfurnished $30. 2 Mod. Cottages $27.50 & $30. no pets. Owner 125 West Acacia Ave.

FURNISHED seven-room house; 2 sleeping rooms up stairs; lawn sprinkling system and ant cups; garage. Call or phone between 11 and 4. Glen. 1932. 317 W. Myrtle St.

FOR RENT — 6-room furnished house with garage. Half block from Brand Blvd. 118 W. Palmer. $55 per month. Water paid. Inquire 127 No. Louise, phone Glen. 2314-W.

5-ROOM new, furnished house. Victrola, piano, electric washer, etc. etc. Reasonable to right party. References required. Adults only. Call Glen. 4050, 139½ So. Brand Blvd.

FOR RENT—3-room strictly modern house with breakfast nook and garage. Near new high school and car line. Apply 1304 E. Harvard St.

FOR RENT—4-room furnished bungalow; modern. 1010 North Pacific, near cars and stores. Reasonable. Glen. 1170-M.

FOR RENT—the first of April; A new Thermosoid bungalow, nothing nicer in the city. 360-A W. Hawthorne St.

FOR RENT—$30, SMALL HOUSE, SIDE REAR, FURNISHED, ADULTS ONLY, LOCATED 221 ARDEN, GLEN. 2394-W.

FOR RENT—Furnished 2-room cottage, bath, garage. Light and water paid. 1241 So. Boynton, ½ block south of Palmer Ave.

FOR RENT—Houses, furnished and unfurnished.
ALEXANDER & SON
202 N. Central Glen. 3536

FOR RENT—Furnished or unfurnished, 4-room bungalow. Modern and convenient. Rent reasonable. 705 N. Kenwood St.

FOR RENT—Furnished apt., free heat, light and gas; 3 blks from Brand, ¼ blk. Broadway. 119 No. Kenwood St.

FINEST furnished apartment in city. Two double beds, breakfast nook, brand new. Only $45. You'll want it. 325 S. Glendale.

FOR RENT—Four-room furnished house, garage. 1317 So. Orange St. Apply 1319 So. Orange evenings or 125 W. Los Feliz Rd. days.

FURNISHED and Unfurnished homes; all sizes.
STOMBS REALTY CO.
346 No. Central Glen. 4198

FOR RENT—3 blocks from Broadway and Brand. New duplex, completely furnished. Two adults. Rent reasonable. Garage. 360 W. Ivy St.

FOR RENT—Who wants a cozy place of 3 rooms and bath? Suitable for two adults. Furnished. Glen. 868-R.

4-ROOM partly furnished and garage. East side. $35 per month. Phone Glen. 2677-W.

NEW Modern furnished 4-room apt., garage. Adults. No pets. 318 W. Wilson. Glen. 838-J.

MODERN three room furnished house with garage. 120 W. Park.

FURNISHED House, 3 rooms and bath. Adults. 317½ W. Broadway.

FOR RENT

FURNISHED APTS. & HOUSES

Triangle Rental Bureau

At your service. **WE RENT 'EM.** We have some wonderful homes furnished and unfurnished for you to choose from. Phone or bring in your listings, we need them.
MRS. LANCE
Triangle Realty Co.
402 E. Broadway Glen. 2248

FOR RENT
4-rm. bung., furnished $35
5-rm. bung., furnished 48
3 rooms and bath, furnished.... 30
CALL OUR RENTAL DEPARTMENT
SUNRISE REALTY CO.
1610 S. San Fernando Rd., Gl. 3629

TELL US WHAT YOU WANT
We'll do the rest. Furnished or unfurnished at right prices. Call for Mr. Scoles, Glen. 3095.
DUTTON, THE HOME FYNDER
308 S. Brand Blvd.

FOR RENT—Furnished: 5-room modern bungalow; 2 bedrooms, breakfast nook; an up-to-date radio, completely furnished. Will lease to desirable parties. Phone Glendale 771-W. 324 South Adams.

FOR RENT—5-rm. Calif. house, furnished. Modern. Large yard; garden, fruit. $35. 708 So. Granada St., and E. Maple.

FOR RENT — Completely furnished 3 rooms. Adults. 323 West Broadway. No garage.

1 ROOM house for light housekeeping, for gentleman. At 1116 So. Glendale Ave.

FOR RENT—Modern apartment, hot water; price reasonable. On bus line. 831 East Colorado St.

FOR RENT—Furnished beautiful new 3-room stucco, 2 beds. $35. 253 West Lorraine St.

FURNISHED 2-room cottage, bath, garage. $30. Close in. 908 E. Elk. Phone Glen. 2910-J.

FOR RENT—Sunny 3-room apt., adjoining bath. Rent reasonable. Glen. 2172-W. 208 W. Lomita.

FOR RENT—Two-room cottage nearly furnished. Water, light, gas free. $16. 629 E. Palmer Ave.

SMALL Furnished house for two adults. Rent $30. 412 Hawthorne St., Key at 410 Hawthorne.

3 ROOMS and bath, furnished or unfurnished. $28 and $30. 370 Honolulu Ave., Montrose, Calif.

2 ROOMS and garage, light housekeeping. Adults. $28. Light and gas paid. 1143 E. Palmer Ave.

2 HOUSE keeping rooms, $16 per month. 1 sleeping room, $3 a week. 615 So. Glendale Ave.

FOR RENT—4-room house, partly furnished, $25. Apply 728 East Windsor Rd., Glendale 1239-J.

FURNISHED three rooms and bath. Near new high school. Glen. 1942-J.

FOR RENTALS SEE HAMILTON
Phone Glen. 2397
212 S. Brand

FOR RENT—New furnished 2-room apt. Close in. Apply 326 W. Wilson Ave.

3 rooms, furnished, corner duplex, new and clean, $40. 640 West Lexington, phone Glendale 1061-J.

UNFURNISHED APTS. & HOUSES

SOUTH BRAND DISTRICT RENTALS
3 room unit in flat $35
3 room furnished 35
5 room bungalow, unfurnishd 50
Single and double furnished apartments on S. Brand, $40 to 55

GILHULY AND RUSSELL
600 S. Brand. Glen. 1999.

FOOTHILL HOUSES
Brand new double bungalow, suitable for 2, 3, or 4 people, every modern convenience. All built-ins, extra wall bed, beautiful view, fine location. ½ block to bus. Water paid. Lawn cared for. Garage, $35. See owner, 1337 Linden Ave.

HALF of duplex, new, 1 block from Bdwy. high, 2 bedrooms. Nice large living rm.; breakfast nook. Furnace heat. Convenient built-ins. All H.W. floors. Lawns kept and only $40 per month. No small children. W. H. Smith, 316 LaFayette, Phone Glen. 2264-W.

IT'S REALLY DIFFERENT
an apt. that is like a home for privacy and convenience. Combination living and dining room. 2 bedrooms with large closets, kitchen, bath, nook, lots of built-ins, instantaneous water heater and garage. $45. 532 East Acacia Ave.

STOP! LOOK! LISTEN!
Beautiful new 5-room bungalow and garage; Fren. win.; H.W. flrs.; tile bath and sink. Nook; inst. htr Sev. blt-in feat.; water pd. $40. 813 No. Maryland.

STRICTLY modern 5-room house; 2 bedrooms; dressing room and Murphy bed; floor furnace; laundry tub; automatic heater. Real home. 454 W. Harvard, owner 633 W. California Ave., Glen. 2603-M.

JUST one of those up-to-the-minute, new 3-room bungalows in the M. W. L. Court, 525 Riverdale Drive; plenty air and sunshine; rent only $35, including garage, water and yard cared for. Inquire office, rear.

NEW 4-room duplex; 2 bedrooms, 1 built-in bed, big nook, automatic water heater, garage; yard kept, water paid. Will accept children. One block to bus. 1504 Dixon St., Glen. 4184-W.

FOR RENT—3 and 4-room apartments, suitable for offices if desired, at East Broadway and Isabel; both car lines; very reasonable rent. See Mr. Vesper or call Glendale 532-W.

FOR RENT—New 4-room bungalow, 2 bed rooms, garage, yard kept, near new high school, ½ block to bus line; will accept children; $40. 1428½ Rock Glen.

FOR RENT—Unfurnished, $22.50. Good 3 rooms, bath, large closet; water heater. Close in. Courtesy to agents. 726 E. Raleigh St., or call Glen. 2296-J.

NEW 10 large light airy room house; 2 baths, double garage, trees shrubs, lawn. 200 feet to Broadway car or bus. $100 per month. Apply 1247 E. California Ave.

4-ROOM dup.; garage, bedroom and wall bed; all hdwd floors. mod., water and lawn kept. Gas heater. Adults. Rent $45. 326 Patterson Ave., Tel. Glen. 3791-R.

WEST BROADWAY
FOR RENT—Four-room modern, extra bed; garage. 347 W. Broadway.

$45 RENTS FINE HOME
5 rooms, breakfast nook, hardwood floors. 554 W. Harvard St.

LARGE Listings of homes for rent, both furnished and unfurnished. Call at Russell-Pierce Furniture Co.. 1531 South San Fernando road.

TO RENT—Four-room bungalow in court, two bedrooms; garage. Everything new and up-to-date. $40. Call at 1253 S. Orange, near Cypress.

½ of new duplex, 4 rooms and bath. Near new high school. ½ block from Colorado Blvd. 502 Wing street.

A BARGAIN—4 lovely rooms and gar., in duplex. Lawn cared for, water paid. Close to bus and stores. Open Sunday. 1300 E. Palmer.

FOR RENT—New 3-room apartments; stoves. bed, water paid; $27.50, garage. Half block to markets and cars. 431½ W. Garfield.

FOR RENT—2 nice little houses. 4 rooms, 2 bedrooms, on sewer line. 1248 and 1252 Crescent drive. See Dixie Motor Co., 1131 S. Brand.

FOR RENT—4-room bungalow, all hardwood floors and built-ins. Garage. Nearly new. Near new H. S. 1122 E. Elk, or phone Glen. 3265-W.

FOR RENT—4 rooms, 2 bedrooms, garage, tile bath, sink, gum finish, range, kitchen cabinet, $45. Hayward & McCartney, 142 S. Brand.

BEAUTIFUL new front 4-room apt. Garage. 200-B E. Chestnut St.

FOR RENT—Unfurnished duplex, 3 rooms and bath. 603 E. Colorado.

FOR RENT

UNFURNISHED APTS. & HOUSES

$50—1228 N. Central Ave., Glendale, very attractive five room bungalow in beautiful "Foothill Court." Large living room, two bedrooms, living and dining room in gumwood finish, bookcases, writing desk, fireplace and heater, tile bath and sink, built-in refrigerator, gas range, garage. Very pretty grounds and surroundings. Bungalow open and ready to occupy. Apply owner, 1224 N. Central (in court) or phone Glen. 1939 or 1703.

FOR RENT—Very fine 5-room house on large corner lot, corner of Park and Virginia Place. $50 a month. Apply at owner's agent, 1013 S. Brand.

UPPER bungalow for rent to couple, unfurnished; new 3 rooms, built for comfort. It's cozy. Driving by will not inspect it. Good view and air. Plenty of built-ins, hdwd. floors, disappearing breakfast seats, ironing board, etc. Sink, bath room finished in white stone. Water paid. Garage. On bus line. Use of phone. See owner, 626 East Palmer Ave., $30.

FOR RENT Unfurnished—6-room bungalow; newly decorated; garage and store room; 3 blocks from city hall, 1 block from L. A. car line. Price $40, will lease. Inquire Mrs. M. L Tight, agent, 510 North Glendale Ave, Glen. 1657.

BEAUTIFUL, light, new modern stairs flat, unfurnished, 2 bedrooms, large kitchen and nook. Private upstairs flat, ufurnished, 2 bedrms., 714 N. Central, Phone Glen. 3535.

FOR RENT—6-room modern house 622 N Louise, $50 per month. 8-rm. modern house, 1224 S. San Fernando, $45 per mo. J. Maxy Pace Glen. 2736-J.

6 r. 3 bed R., dandy, H. W. floors, floor fur., firepl., nook, large lot, fruit, chickens, fine pergola, garage. $60. Will lease, possession at once. 426 W. Burchett.

3-ROOM strictly modern apartment with breakfast nook and garage. Near new high school and car line. Rent $35. Apply 1304 E. Harvard St.

Graceland Apartments
Corner West Broadway and Columbus, four and five room unfurnished flats. Just completed.

Four-room bungalow, bath, screen porch and garage. Large lot. Very close-in. ½ block from Broadway and Glendale Ave. Mrs. M. L Tight, 510 N. Glendale Ave., Ph. Glen. 1657.

CHOICE four room flat, nearly new, modern, breakfast nook, tile bath, sink; garage. Only $40. 129 W. Laurel.

FOR RENT—New 4-room house and garage. $35 per month. Adults preferred. Inquire at 329 North Howard St.

FOR RENT—Modern 5-room bungalow with garage at 408 West Garfield, $40. Owner 119 E. Cerritos. Phone Glen. 193-J.

IN location convenient to schools, cars and busses, a completely modern separate 3-room bungalow for $25. 534 East Acacia Ave.

FOR RENT—Half of duplex; four rooms, modern improvements. 1041 San Rafael, corner West Dryden St. Phone Glen. 4090-W.

FOR RENT—Beautiful seven-room home at 127 No. Cedar, large rooms, etc. Large grounds and shrubbery. Call 724 E. Broadway.

FREE RENT TO APRIL 1ST
$40—1132 No. Maryland; mod. 4-room apt. extra bed. Private porches, garage. Block to P. E.

MODERN 3-room bungalow, built-in features, hardwood floors, yard. Garage. 1146 E. Lexington. Glen. 2447-W. Courtesy to agents.

FOR RENT—5 rooms unfur., 2 bedrooms, $55. Close in. Garage.
FINLAY & PRESTON
131 S. Brand Glen. 1117

FOR RENT—4-room cottage; new, 719 W. Broadway, near Concord, floor furnace, $30. Tel. Glen. 803-J or Glen. 1218-W.

FOR RENT—Unf. 5 room modern house, 2 bedrms., garage, 1 block to 2 schools, 2 blks. to 2 cars, $40. 522 E. Acacia. Ph. Glen. 1677.

5-ROOM bungalow and garage. On bus line, 2 blocks from schools and cars. 541 E. Palmer, phone Glen. 1497-M. Owner 426 Pioneer.

UNFURNISHED 6-room house, upstairs sleeping rooms, shade and fruit trees. 470 Riverdale drive, Glendale, Calif.

$30—Three room plastered house. lawn and flowers. 1229 S. Glendale Ave., Glen. 4322.

TO RENT—5-room house in Verdugo Woodlands, near car line. Owner, L. A. Brown, 325 Madison way.

FOUR room house, two bedrooms, large nook, large lot, flowers and fruit. 729 N. Kenwood. Glen. 88-R

FOR RENT—Four rms. and bath. Close in. Big yard; gas stove in; Garage, $33 mo. 505 W. Colorado.

NEW 3-room duplex, close in. $30. Apply 364 West Broadway, phone Glen. 1431-W.

FOR RENT March 16th, 3-room modern bungalow. Garage and lawn. 419 West Elk Ave.

5-ROOM bungalow and double garage. Unfurnished. In fine shape at 1906 Riverside drive.

LOVELY new 4-rm. ½ duplex, Hdwd. throughout. Water paid. Gar. Close in. 374 West Patterson.

FOR RENT—House, 4 rooms and bath. $30. 120 No. Olive. Key at 116 North Olive St.

FOR RENT—Five room flat, North Glendale; garage. Block car-line. Glen. 3710-R.

NICE 4-room house, 651 West Wilson. Rent reasonable. Phone Glen. 492-W.

DESIRABLE 6-room stucco, near sanitarium, high school. $50. 2-rm. and garage, $22.50, furn. Gl. 4688-J.

UNFURNISHED—Two flats four rooms and bath. $20. 501 W. Vine.

FURNISHED ROOMS

GLENGARRY HOTEL
Brand at Maple; large outside rooms, shower baths, $6.00 week and up. Glendale 3586.

FOR RENT—Pleasant furnished room with bath. Garage. Hot water in room. C. S. gentleman preferred. Glen 2296-W

PLEASANT sunny room. Close in. Priv. entrance, use of phone. Gentlemen preferred. 310 North Maryland Ave.

FOR RENT—Large well furnished, sunny room with outside entrance. Next to bath. Use of phone. Very close in. 318 Ivy St.

PLEASANT room, all conveniences, private entrance, garage if required; gentlemen preferred. Phone Glen. 1779, 452 Salem.

LADY desiring home privileges, engaged in the daytime, would find cozy home at 928 No. Central Ave., Glen. 2002-M, near car.

VERY REASONABLE—Beautifully furnished front room, every convenience. Close in. 317 E. Lomita, Glendale 1095-W.

ATTRACTIVELY Furnished front room adjoining bath. Private home, use of phone. Lady. 610 N. Isabel.

A Pleasant furnished room in private home; good location. Rent reasonable. Call Glen. 447.

COMFORTABLE room adjoining bath; on car line. Very reasonable. Also garage. 1619 S. Glendale Ave.

FOR RENT—Sunny corner front room with sleeping porch 601 No. Kenwood St.

FOR RENT—Furnished room, close in. Reasonable. Gentlemen. 300 N. Orange.

FOR RENT—To young man, nicely furn. rm., bath, outside entrance. Close in. $4 week. 443½ W. Oak St.

A nice large room for light housekeeping. 332 North Orange.

FOR RENT—Furnished rooms. 1827 East Vassar St.

ROOM and garage for rent. 436 West Harvard St.

FURNISHED room, close in. Gentleman employed. 415 N. Central.

FOR RENT

BOARD AND ROOMS

SOUTHERN FAMILY HOTEL
1300 SO CENTRAL AVE.
Room and board, first class meals served in family style. Good lunches put up for working men. Reasonable. Phone Glen. 3467. Mrs. Shearer.

CHILDREN cared for by a mother of twenty years' experience. Large playground, near school. Room for parents. 667 W. Patterson. Phone Glen. 1059-W.

FOR RENT—Pleasant room and board in private family one-half block from Brand Ave. Call Glen. 4982-W.

FOR RENT—Very pleasant room to ladies or gentleman and wife. Best of home cooked meals served. 602 N. Orange.

PLEASANT room and board for gentlemen. Close in, $10 per week. 133 N. Jackson. Glen. 903-J.

COMFORTABLY furnished room and good board for gentlemen. Also garage. 357 W. Broadway.

FURNISHED room suitable for two; also board. 903 S. Central Ave.

WANTED—BROAD AND ROOM

QUIET young man desires home with private family. References if desired. Call J. Hoffer, Glen. 4077-W evenings.

WANTED

WANTED—Board, where best of home cooked food is available. Box 62, Glendale News.

STORES, OFFICES, ETC.

FOR RENT—Modern front storeroom on Central Ave. at Broadway. Rent very reasonable.
O. M. NEWBY
109 S. Central Glen. 2812

WANTED TO RENT

ROOMS, APARTMENTS & HOUSES

IF YOU have furnished bungalow that is desirable and priced right for good tenant, call Mr. Scoles—Glen. 3095.
DUTTON, THE HOME FYNDER
308 South Brand

WANTED—Neatly furnished room with folding bed. Private entrance. Close in. Box 63, Glendale News.

LIST YOUR HOMES for rent with Russell-Pierce Furniture Co., 1531 S. San Fernando road. No Charges.

WANTED TO RENT—Desirable home with option to purchase. 520 State street.

PROPERTY FOR LEASE

STORE BLDG.—NEW, FINE LOCATION FOR HARDWARE.
1356 E. COLORADO
W. M. ALLARDICE
GLEN. 3022-J

IN GLENDALE—ON BLVD.
45 acres, 5-room furnished house; 400 bearing fruit trees. Fine turkey range. Very reasonable to responsible party. References. Owner P. O. Box 131, Glendale, Calif.

FOR LEASE Cheap, small store or office room. 215½ W. Colorado St. Phone Glen. 2949.

AUTOMOBILES

TRADE-INS AT BARGAINS
Jewett Touring.
1924 Jewett Sedan.
1924 Jewett Sedan, Spec. De Luxe.
USED CARS THAT ARE GOOD
Chevrolet Touring.
Essex Coach.
Saxon Duplex.
Ford Touring.
D. R. TOMPKINS MOTOR CAR CO.
219 W. Colorado Glen. 3633-W

REPOSED
1925 Oldsmobile 6 Touring, like new. Duco finish; disc wheels; other extras. You can save $350. $200 down. Not many chances like this. C. H. Hunter, 208 W. Broadway, Glen. 2373.

FORD TRUCK—Stake body and cab; pneumatic tires; mechanically perfect for only $122.50. Bayless & Hank, 1400 S. Brand, Glen. 1919-J.

1921 CHEVROLET Touring, in good condition, $75 or trade for larger car. 224½ S. Jackson, Phone Glen. 2268-M.

FOR SALE—1923 Star roadster, perfect condition. **SNAP.** Can be seen at Stewart Motor Co., Montrose.

1920 FORD touring cut for delivery. Starter, good rubber, new license. $60. 626 W. Colorado.

1922 FORD Sedan body; will trade for any type body. Bayless & Hank, 1400 S. Brand. Phone Glen. 1919-J.

SNAPPY FORD speedster, good condition. Cheap. 510 E. Bdwy., call after 1:30 p. m.

WANTED

WANTED—Late model Fords for cash. We pay more.
MILLER & RAFAELSON
240 South Brand

BAYLESS & HANK
Pay more for used Fords.
1400 S. Brand. Ph. Glen. 1919-J.

FOR SALE—Miscellaneous

SAINT PATRICK
Sure an' now; Begorra, he was a Broth-of-a-Boy. He sure did like good coffee; the good kind like Coffee King Booth sells at 40, 50 and 60 cents per lb. In honor of his birthday the King will sell you three pounds of his 40 cent coffee for One Dollar. Also peanut butter; tons of it made fresh while you wait at the "Little 'Ole in the Wall", 111 So. Kenwood St.

KODAKS — ALL STYLES AND SIZES. Films and Kodak supplies. Films promptly developed, printed and enlarged. Roberts & Echols Drug Store, 102 East Broadway. Phone Glen. 195.

DAIRY FERTILIZER—Clean and screened. No weed seed or straw, $3.50 cu. yd. Also dump truck service. Office 227 E. Broadway, Glen. 2844-W. Res. 1221 S. Brand, Glen. 756-W.

USED 9x12 rug; good wringer; new fireplace grate; 2 children's fine oak rockers; well built rabbit hutch and good clean, portable chicken house. 307 E. Acacia Ave.

ATTENTION, BUILDERS
Lot of used C. C. Doors, 14x28 and 14x46 at ½ price. While they last. 328 No. Maryland Ave.

HAVE TWO very good electric vacuum cleaners. Your choice tonight or tomorrow, $10. 224½ So. Jackson St., Glen. 2268-M.

FENCING—All kinds for all purposes. Phone or write for estimates. Crown Fence Co., 890 S. Broadway, Pasadena.—F. O. 157.

COW MANURE, 100%; 50 CENTS PER SACK.. PHONE GLENDALE 1927-R.

FOR SALE—$50 Victor records, half price. Old favorites, good condition. 216-B No. Central Ave., rear.

CASH REGISTER—National, slightly us d. Priced to sell. Phone Glen. 3366.

LARGE LOT IN OLDEST AND BEST PART OF FOREST LAWN. GLEN. 2250.

FOR SALE—Auto knitting machine. Inquire 2841 W. 8th St., Apt. 206, L. A. mornings. Ph. DUn. 8618

FINE old cello with bag, wood case and two bows. Cost $200, sacrifice $100. 905 S. Verdugo.

FOR SALE—Membership, Sunset Canyon Country club with cabin site rights, $55. Phone Glen. 2848-J.

POULTRY AND SUPPLIES

FOR SALE—Hatching eggs, White Leghorns, R. I. Reds, Barred Rocks, from $1.00 to $2.00 per setting. Baby chicks, White Leghorns, R. I. Reds and Barred Rocks. Glendale 1783-J. 728 E. Acacia Ave., rear.

MUSICAL INSTRUMENTS

FOR SALE

RADIO
2-tube Ando reflex set, complete, battery or electric attachment. Loud speaker, tubes, aerial and cabinet, $65; in console cabinet, $75. Terms, 800 E. Colorado, 632 N. Louise, Glen. 3145-M, Glen. 2016-M. Open Eves.

CONSOLE VICTROLA, regular $250 model, mahogany finish, slightly used, fully guaranteed, special $90. Better come early, this bargain will sell fast. Terms $6 a month. Glendale Music Co., 118 S. Brand.

STODART USED UPRIGHT PIANO, FINE TONE, FULLY GUARANTEED—$160. $10 delivers this piano to your home, balance can be arranged as low as $2 a week. **Glendale Music Co.**, 118 South Brand.

FOR SALE—100 White Leghorn hens, one year old; good layers. Come and pick them out. Also strictly fresh eggs delivered. CARL'S RANCH, 1239 Ruberta Ave., Glen. 2674-R.

TWO-TUBE factory built radio set with loud speaker, batteries and tubes, special $55.00, terms, $1 a wk. **GLENDALE MUSIC CO., 118 S. Brand**

FOR SALE—Good toned piano. Golden oak finish. Leaving, will sell cheap. Terms. 4296½ Perlita Ave., L. A. Phone Glen. 2745-M.

$1500, MAHOGANY, like new, Grand Special for $650. Long time to pay. Glendale Music Co., 118 S. Brand.

RENEWED Phonograph with 3-tube radio complete in every detail. $129. Terms $2 a week. **Glendale Music Co.**, 118 South Brand Blvd.

$10 DOWN, buys my Ware Neutrodyne three tube set complete. Used only two months. Balance $63, easy terms. 617 E. Windsor road.

PARTY will sell equity in baby grand piano, only used 3 months. $200 equity for $25.00, balance easy. **Glendale Music Co.**, 118 S. Brand.

RENEWED UPRIGHT PIANO, fine for beginners, $168, terms as low as $1.50 a week. Glendale Music Co., 118 So. Brand.

FOR SALE—Player piano, real bargain; also nice furniture. 221 No. Magnolia Ave., Burbank.

RADIO—New 3-tube complete, storage battery and speaker, $49. Glen. 119-J after 5 p. m.

FOR SALE or trade—Brunswick console phonograph. Terms. 212-C South Central Ave.

FOR RENT

FOR RENT—PIANOS, $4 A MONTH; PHONOGRAPHS $2 MONTH; RENTALS TO APPLY ON PURCHASE IF YOU BUY. GLENDALE MUSIC CO., 118 SOUTH BRAND. OPEN EVES.

FOR RENT—Almost new piano and bench in brown mahogany. Good tone and action. Tuned free. 1440 E. Stanley.

FURNITURE FOR SALE

Furniture for Sale
SLIGHTLY USED

Gray Bed, twin size	$ 7.50
Day Bed, mah., cane ends	27.50
Mah. Music Cabinet	12.50
Oak Library Table	12.50
Oak Dining Table	10.00
6 oak din. chairs to match, ea	3.50

Apply 246 No. Brand, Phone Gl. 2271

FURNITURE for 5 rooms. Very reasonable by piece. 1156 N. Concord St., near South St.

FOR SALE—Roll top desk and office chairs; cheap. 521 W. Lexington Dr.

BARGAINS in our cash clearance sale of furniture. Chandler's, 119 North Glendale Ave.

DAVENETTE FOR SALE—Good condition, $20.00. Apply after 6:30 p. m. 3463 Larga Ave., Los Angeles.

INFANT'S ivory bed, with mattress, $8.00. 337 E. Burchett Street. Glen. 176-W.

HOUSEHOLD GOODS

Drop-head sewing machines. $10 and up.
Machines for rent, $3 per month
All makes repaired.
Singer Sewing Machine Shop
223 E. Broadway (Near Louise)
Glendale 2415-J.

FOR SALE—GAS RANGES
A few good second hand ranges. Also one A-1 Westinghouse electric. Coker & Taylor, 209 South Brand.

DINING suite, bedroom suite, rugs, day bed, vacuum cleaner, electric sewing machine, all in excellent condition. 722 No. Central Ave.

FOR SALE—Singer sewing machine, Royal vacuum cleaner, buffet, etc. Phone Glen. 2347-J. 452 W. Vine St.

FOR SALE—Sewing machine, excellent condition; with or without motor and light. 350 W. California.

FOR SALE—25-lb. refrigerator. $9. 323 N. Verdugo Rd.

HELP WANTED

MALE

I HAVE more business than I can handle alone. Want a real go-getter salesman with car. Interest in business to right man. Call Brooks, Glen. 1661-M.

WANTED—Salesman. Not a has was but a was is go-getter real estate salesman. Can make wonderful connection with Central Realty Co., 149 S. Central Ave. Glen. 999-J.

RADIO SALESMEN to handle the Ando line manufactured in Glendale. the lowest priced, fastest selling radio on the market today. Call 632 N. Louise.

STRONG young man to learn laundry business. Inside work. Glendale Laundry, Corner Columbus and Arden.

WANTED — First-class insurance man with car. H. L. Miller Co., 109 S. Brand Blvd. Glen. 853.

BOY WANTED—To work after school and Saturdays. Apply 6 o'clock Monday. Fashion Center, Inc.

FEMALE

SCHOOL OF BEAUTY CULTURE
Will assist you finding positions and furnish tools while learning. A special marcel for 50 cents. The Buckeye Beauty Shop, 505 East Broadway, Glendale 296-W.

WANTED—Middle aged lady to care for small boy and do light housework for couple employed. References. 131 W. Cerritos, Glendale 306.

EXPERIENCED woman for solicitation work It will pay you to investigate. Good compensation for willing workers. Apply 140 So. Brand Blvd.

Several positions for general housework open.
GLENDALE EMPLOYMENT AGCY.
214-A E. Broadway. Glen. 3646.

WANTED—Refined housekeeper for elderly couple, light work, good home for right party, $5 week. Mrs. A. D. Moore, 362 Salem St.

WANTED—Practical nurse by convalescent. 2 adults. 335 West Vine St.

WANTED—Capable woman for general housework Fair wages, room and board. 310 No. Jackson St.

COME to my home and get a lasting French marcel, 50c. Glen. 1064-J, 1115½ Stanley Ave.

MALE AND FEMALE

WANTED—Wash. machine salesladies and men, experience not necessary. See Mr. Berg at Glendale Hdw. Co., 601 E. Broadway mornings from 8 to 8:30.

SITUATIONS WANTED

MALE

LAWN WORK—Caretaking of lawns, old lawns made new, new lawns put in by expert. American gardeners. Give us a trial. G. R. Kappel, Glendale 1716-R.

WANTED—Painting, paper hanging, tinting. Job work a specialty. Briggs, 336 N. Louise, rear. Glen. 328.

ANNOUNCEMENTS

FOREST LAWN MEMORIAL PARK
CEMETERY MAUSOLEUM CREMATORY
San Fernando Rd. and Glendale Ave.
Office Administration Bldg.
1800 So. Glendale Ave.
Phone Glendale 89

GRANDVIEW Memorial Park
"GLENDALE'S ONLY CEMETERY"
Grand View Ave. at Sixth St.
Phone Glendale 2697

NOTICE TO REALTORS
I have taken my property at 352 W. Broadway, off the market. Signed: N. B. Drake.

Classified Business and Professional Directory

BEAUTY PARLORS

JEWEL BEAUTY SHOP
Glen 850 106-A E. Broadway
All kinds of hair goods made up. Dandruff and falling hair stopped. Baldness cured. Results guaranteed where roots are not dead.

Cosmopolitan Barber & Beauty Shop
237 S. Brand, phone Glen 1331-M
GLENDALE'S FINEST SHOP

MARCEL, 50c. GENERAL BEAUTY CULTURE. PHONE GLENDALE 1340-W. 312 E. HARVARD.

BEDDING SHOP

A. E. Gay's Bedding Shop
413 LOS FELIZ RD.
PHONE GLEN. 1217
Makers of down and lamb's wool comforters, high grade mattresses, pillows and cushions. Remake and renovate bedding.

CARPENTERING

WANTED—Carpenter work, day or contract. W. O. Stevens, 735 E. Wilson, Phone Glen. 1511-J.

CASH REGISTERS

NEW AND USED
SELL—BUY—REPAIR
BRUCE P. KIMBALL
212 N. GLENDALE AVE., GL. 3366

CLEANING

PALACE DRY CLEANERS
Ladies' Work a Specialty
A-1 Work Gl. 36-J or Gl. 2922

CONTRACTORS AND BUILDERS

PRICES ARE DOWN!
When you desire to improve your vacant lot, our estimating, construction and financing department can be of service **to you.**
In consulting us regarding your construction requirements, you are incurring no liability or obligations. We can finance bungalows, courts, residences, apartments, etc.
Aetna Bond & Mortgage Co.
771 E. Colorado St. Fair Oaks 53
Pasadena, Calif.

DRESSMAKING

DRESSMAKING and remodeling, work guaranteed, prices reasonable. Alma F. Smith, 114 W. Broadway. Glen. 1839-W.

EMPLOYMENT AGENCIES

GLENDALE EMPLOYMENT AGCY
Help of all kinds furnisheed. 214-A E. Broadway. Glen. 3646.

FURNITURE

FURNITURE—Cash paid for all kinds of second hand furniture. Phone Glendale 40.

GARDENING, YARD WORK

WANTED—One or two horse hauling, plowing, leveling, tree work. 1432 E. Maple. Glen. 667-J.

New lawn, gardening, sprinkling system; dairly fertilizer; tree work. **Prober**, 448 Vine, Glendale 1082-W.

GRADING

WANTED—Team wk. excavation dirt, gravel & grading. Phone. Glen 3670-M. L. O. Carlisle, 1001 E. Acacia.

HOTELS

HOTEL ST. JAMES
Steam heat; very reasonable rates. 135 N. Jackson. Glen. 3758.

LAWN SPRINKLING SYSTEMS

LAWN SPRINKLING SYSTEMS
"10 MONTHS TO PAY"
NISBET-SMITH
4722 Santa Monica Blvd. Ph. 597-035

PUBLIC ACCOUNTANT

BOOKKEEPING SYSTEMS INSTALLED. BOOKS KEPT BY CONTRACT. TERMS REASONABLE. CALL GLENDALE 4426-W.

STENOGRAPHERS

PUBLIC STENOGRAPHER
MISS SARA POLLARD
521 Security Bldg. Glen. 2230

TYPEWRITERS

GLENDALE TYPEWRITER SHOP
Agents for Royal and Corona
109 S. Brand Glendale 853

SITUATIONS WANTED

MALE

WANTED—Carpenter work of all kinds, small jobs a specialty. Satisfaction guaranteed. 204 W. Laurel Glen. 3375-W.

YOUNG man, 24, with car, wants work, no preference. Best of local references. 819 No. Central, Glen. 4673-W.

WANTED—By middle aged man, job; janitor or yard work or any kind of work. Henry Steffen, 1423 S. Central. Call Glen. 1919-J.

HOUSE cleaning, window cleaning, floors waxed and polished. Call Glen. 1417-M.

CARPENTER work, repair, finish or small houses or any kind of work. Glen. 4539-J-1.

Painting, paperhanging and tinting. Neat, clean satisfactory work guar. Morris. Phone Glen. 358-J.

HOUSECLEANING
Windows Cleaned Floor Waxing
Phone Glen. 1888-W

WANTED—Painting or paperhanging. E. L. MOULD, 567 West Dryden street, Glendale 3406-J.

YOUNG man wants steady work. Good driver. Glen. 2460-M.

SITUATIONS WANTED

FEMALE

FRENCH MARCEL, for 50 cents. Come and get a real French deep, lasting wave for 50 cents and be convinced that there is no better. Shampoo, 50 cents. 319 E. Maple St.

GENERAL housework and family laundry. Neat appearance. By day or hour. Phone Glen. 1403. 145 N. Howard St.

WANTED—Housework by hour by capable woman. 1169 S. San Fernando Rd. Call Glen. 1585-M.

DRESSMAKING: prices reasonable. Phone Glen. 2587-W. 630 No. Isabel St.

EXPERIENCED dressmaking, remodeling, by day or piece. 407 W. Park Ave., Glen. 1261-W.

TYPEWRITING—All kinds, piece work, copying, leases, letters, etc. 109 S. Central. Phone Glen. 2812.

HOUSEKEEPER; good cook, neat; will leave city. $15 per week. Glen 3485-J.

RELIABLE young woman would like to care for children afternoons. Glen. 1165-W after 3 p. m.

DRESSMAKING—Prices reasonable. 923 N. Isabel St., Glen. 3805-W.

EXPERT Marcel 75c. 618½ No. Jackson St. Glen. 1856-W.

'PRINCESS ALICE' SET FOR POLITICS

Wife of New House Speaker Is Back In Washington For Social Whirl

By ROBERT T. SMALL
Special Correspondent of The Glendale Evening News, Copyright, 1925

WASHINGTON, March 16.—Alice Longworth, with vast new duties upon her capable shoulders, is back in Washington to begin her reign over official society. The Dawes are not likely to go in very much for entertaining, so that about the only rivals the Longworth's will have will be the Coolidge's, who stick, however, to a rather ridged list of official functions.

The delight of the Longworth home in the somewhat old-fashioned neighborhood of M. street and Connecticut avenue, always has been in its informality. Nick and Alice have been the moving spirits in a decidedly select inner circle and their invitations have been extended only to persons whom they thought distinctly worth while. Now, of course, the circle will have to be widened, for the G. O. P. elephant, not to be outdone in gracious generosity by old Dr. Stork, left the speakership of the House on the Longworth doorstep, a position which imposes social as well as official obligations upon the occupant.

Social Endeavor

Alice Longworth has never indulged idly in society. Always she has had a goal—an ambition. Receiving and paying the ordinary calls of society have been a bore to her. To dawdle long over some formal dinner has driven her almost to tears. But a good company at bridge, with plenty to smoke and a not too mid-Victorian idea of Volsteadian self-denial—these are a delight to the new mother and the wife of the speaker. Alice is a wizard at auction and when she and Nick are paired together there are few bridge experts in the capital capable of matching the almost perfect play they will encounter.

Few persons outside of Washington have realized the important part, Alice Longworth has played in public affairs these last few years. They do not know, for instance, how much credit should go to her for the defeat of the League of Nations by the Senate. Alice watched that fight from the start, watched it like a hawk; she was determined to defeat Woodrow Wilson. The league had been thoroughly debated at the Longworth social court and it had met with thumbs down. Alice was against it. Ruth Hanna McCormick, wife of the late Senator from Illinois, was against it. Evelyn Walsh McLean, wife of Ned McLean, was against it. Florence Harding was against it.

Powerful Clique

This was a powerful clique and they were behind many of the moves made in the Senate. Henry Cabot Lodge was often at dinner with one or another of the quartette and it is no secret to some of his colleagues that he got an earful.

When the new Congress begins and Nick raps the gavel each day at noon, Alice will be facing him in the gallery day after day watching the legislative program go through. Nick has earnest respect for her. Probably the keenest woman politician in America today, Alice Longworth would not hold office on a bet. Her new reign in Washington is going to be chuckfull of interest and is going to make some of the professional women politicians angry. Alice has not much time for them.

Glendale High Cinder Athletes Meet U.S.C.

The G. U. H. S. heavyweight team will meet the U. S. C. frosh tomorrow afternoon at the Coliseum, Los Angeles. The contest will start at 3:30 o'clock and some fast events are promised. The local boys have been tearing up the cinders for some time in anticipation of this event, under Coach Normal C. Hayhurst, and are out for a large basketful of wins.

Superintendent Will Hold Conference Here

Dr. Walter C. Buckner, superintendent of the Pasadena district, will conduct quarterly conference Wednesday night at 7:30 o'clock at the Casa Verdugo Methodist Episcopal church. The Sunday school board will meet and the congregational dinner will be held at 6:30 o'clock. Rev. J. C. Livingston, pastor of the church, announces that prayer meeting will be held following the dinner.

LOST—FOUND

LOST—Brief case with fixture book, order book—marked Karl Stern Co., Los Angeles. Finder return to News office, receive liberal reward. Mr. Ludwig.

KHAKI coat, lost between Glendale and Burbank. Pockets contain two rings and valuable papers. Return to Glendale Evening News. Reward.

LINEMAN'S leather belt with safety strap and tools attached. Return to 529 N. Jackson, or call Glen. 1266-J and receive reward.

CANVAS automobile cover lost between Piedmont Park and Glenoaks. 407 Piedmont Park. Glen. 3554-W.

LOST—Half grown common yellow cat, answers to the name of "Butterball". Gl. 2088-R. Reward.

LOST — Lady's Waltham wrist watch, initials M.E.N. on back. Call BEacon 3126. Reward.

LOST—Grey striped female cat. Phone Glen. 4657-W.

DOGS, BIRDS, CATS, ETC.

BOSTON BULL TERRIERS. Female five weeks old, $10. 905 S. Verdugo Rd.

WALES IS CALLED GOOD SALESMEN

British Merchants Wait for Davy Windsor to Get Back on Job

By J. C. ROYLE
Special Correspondent to The Glendale Evening News, Copyright, 1925

NEW YORK, March 16.—British merchants and manufacturers are anxious for Davy Windsor to get back on his own job. For prejudice against being "in trade" has disappeared from the courts and high social precepts of the world, and British distributors regard the Prince of Wales and the Duke of York as the two premier traveling salesmen of the world. They are eligible to hold high rank in the United Commercial Travelers, and American business men have come to realize that their representatives cannot afford to overlook the royal competition.

Men in foreign trade know that the visits of King George's sons to foreign countries and the British dominions, in their effect at least, are as much commercial as political and that the two Windsor boys are "business getters" second to none.

Great Salesman

A Montreal merchant has called the Prince of Wales the greatest salesman that ever set out from Great Britain. "There is a natural tendency among inhabitants of the Dominions to purchase British-made goods if the terms are right," he said, "but his visits bring the fact of Empire home to Canadians as nothing else could. His personality, his tact, his grasp of large affairs, are the links which translate Canada to South Africa and New Zealand to Australasia in a business as well as a sentimental sense.

"It is obvious his visits to the dominions bring in large business with Great Britain. His visits is the best sales talk that could be made. This impetus is not confined to what he wears.

His introduction of English blooded cattle into Canada for example has been followed by a steady flow of animals from England farms to Canadian ranches. Everywhere his royal highness goes, there follows in his train, inquiries for British goods of every description."

Grosvenor M. Jones, chief of the finance division of the department of commerce, said there is no doubt the prince's visits have a fine effect of establishing good will for England along trade lines, although just how far they go in actual monetary value is hard to estimate.

'CROSS-WORDITIS' EPIDEMIC HELPS

So Says Health Officer Of Chicago After Special Study

By O. L. SCOTT
Special Correspondent of The Glendale Evening News, Copyright, 1925.

CHICAGO, March 16.—"Cross-worditis, a nation-wide epidemic," gets official attention today from the Chicago Department of Health which has concerned itself over the effect on the welfare of the people of this latest mental affectation which almost overnight has turned the whole country into a land of pencil pushers.

So moved is the commissioner of health over it that he dubs it "cross-worditis," and has made an extensive weekly report to the subject of its effect. All the world, and this nation in particular, he claims, has been inoculated with the "cross-word puzzle germ, until scarcely an individual has escaped infection with the little microbe."

But it's a beneficent little microbe, in the opinion of Dr. Herman Bundesen, Chicago Health Commissioner.

Health of Mind

"Health of mind," says Dr. Bundesen, "is of as much consequence to happiness and well-being as is health of body. A rational cycle of work, study, relaxation and amusement is essential to the health of the mind. The brain is the organ of thought, just as the stomach is the organ of digestion. It handles perceptions just as the stomach handles food, and is subject to all the physical laws which control the rest of the body. The brain must be exercised and thus given the zest of wholesome employment.

"Cross-word puzzles are the mental 'daily dozen'. To solve a cross-word puzzle requires mental alertness, a firm command of words, concentration and strict application to order and rules. Moreover it is great fun.

"Activity is increased under the influence of pleasant feelings, giving stronger heart beat, stirring the glands to better performance and invigorating all the organs of the body."

PLAN AIR FIELDS

SAN ANTONIO, Texas, March 16.—Emergency landing fields will not the southern part of the trans-continental air way between this city and San Diego at intervals of twenty-five miles with the completion of a survey which will be begun on March 16 by the United States air service.

BOYISH GOWNS

PARIS, March 16.—Boyish gowns are the favorites in Jean Magnin's modernized house this season, and they are all the more striking coming from the very quaint eighteenth century house, which was only opened last year.

Glendale Theatre

WM. A. HOWE.....LESSEE AND SOLE MANAGER

VAUDEVILLE WITH PICTURES DAILY

SPECIAL PROGRAM Tonight at 7:00 Only

REGINALD DENNY
AND MARY ASTOR IN
"OH! DOCTOR"
You'll Laugh Your Troubles Away

PREVIEW
World Champion All Around Athlete
and Favorite Western Star
FRED THOMSON
In His New Picture
"THAT DEVIL QUEMADO"

MAX FISHER
and His New
DANCE ORCHESTRA

"Oh! Doctor!" Will Be Shown Again Following Preview

ATTENTION CROSSWORD PUZZLE FANS!!!
A five letter name has been selected for the
NEW THEATRE
BRAND AND WINDSOR
Guess it and win a year's pass
Send all guesses to Harry Gerson, 600 so. Brand
Name to be announced March 23

The Playhouse

Central at Lexington Glendale 4488

ALL THIS WEEK
The Dobinson Players
Direction Fred J. Butler, In
"The Ruined Lady"
With DORIS LLOYD
Keen, Gay and Clever
50 Cents All Seats—Matinee Saturday

HATS—Special 4 Days Only
MEN'S HATS Cleaned and Blocked for 75c
LADIES' HATS Cleaned and Blocked for ..... 75c and $1
GLENDALE HATTER
Room 20, Cole & Damerell Bldg. - - 103-A North Brand Blvd.

P-T.A.

High School

Dr. Irene J. Myers, dean of women at Occidental College, and member of Glendale College Women's club, is to speak Wednesday afternoon at the meeting of the high school P.-T. A. at Harvard High school. Her subject will be "College Courses and Their Requirements." In addition to Dean Myers' talk there will be a program by pupils of Harvard High school in charge of Mrs. Perry Rogers. Mrs. W. R. Wichert, P.-T. A. president, announces that tea will be served from 2 to 2:30 o'clock in the cafeteria. Following this there will be a short business session and the program in the auditorium. Members of the executive board met this afternoon.

Cerritos

An interesting program has been arranged for the meeting tomorrow afternoon at 2:45 o'clock of the Cerritos Parent-Teacher association at the school. Mrs. A. L. Kent, president will direct the meeting. Talks will be given by Miss Edna Heacock, Mrs. Jennings and Mrs. Ann Clark. Mrs. Clark is school nurse and will talk on her work; Mrs. Jennings, who is teacher of the opportunity room at the school, will speak on her work, and Miss Heacock will speak on "Child Hygiene." Miss Sinclair will give vocal selections and musical numbers will be given by the third grade. The third grade mothers will be hostesses for the afternoon.

Sao Paulo, Brazil, plans the installation of a powerful broadcasting station.

AUTO EXHIBIT ACCLAIMED SUCCESS

All Expectations Surpassed At First Annual Show Held In Glendale

All expectations were exceeded by the big success of the automobile show, which closed Saturday night with a box office record of over 25,000 attendants in the eight days it had held forth at the northwest corner of Brand boulevard and Magnolia avenue, offering a display of 100 cars by twenty members of the Glendale Motor Car Dealers' association, and, in addition, exhibits of numerous accessory firms, for a total valuation of $200,000.

Today the cars are back in the showrooms along "Automobile Row" and the huge tent, which was over 300 feet long, is down. Saturday, March 21, Manager Harry LaBreque will open in Santa Ana for an eight-day automobile show, under the auspices of the motor car dealers of that city.

"So overwhelming was the support given to the show by the people of this section," said President Lyman P. Clark of the Glendale Motor Car Dealers' association, "that there is not the slightest doubt we will make it an annual affair. We are more than gratified by the interest shown, not only by the people of Glendale, but of Burbank, Eagle Rock, Montrose and the whole San Fernando valley.

Business Getter

"This show has been a great stimulus to business generally, and in particular to the automobile business. Not one of the score of dealers exhibiting cars can be found who did not get many prospects for sales, and a number of cars were sold directly off the floor. For the first time, the public realized that the automobile business in Glendale is organized on a large scale and offers everything in the way of cars and service that can be obtained elsewhere."

P. A. Kelley, chairman of the show committee, declared that fully 10 per cent of the 25,000 people who visited the show are prospects for cars, and will now buy these cars in Gelndale, as the result of the eye-opener they received.

"Everyone who entered the tent saw at once that Glendale is in a position to supply every motoring need, from automobiles to spark plugs," said Mr. Kelley. "I predict that the next year will see a great wave of prosperity sweep through our business, as the hundreds of people who have promised to buy their next cars in Glendale come to the members of the Glendale Motor Car Dealers' association with their business.

Live Promoters

"This business, which will be a direct result of the show, will benefit the entire city, in increased general prosperity and bigger payrolls. The automobile industry employs many more people in Glendale than any other one line. Anything that will stimulate the leading industry of a city is bound to stimulate the city in general."

Those directly responsible for the success of the first annual automobile show of the Glendale Motor Car Dealers' association are: P. A. Kelley, chairman of the show committee and his two co-workers, W. A. Tanner and Charles McDaniel. The officers and directors of the association, who worked untiringly for the success of the show, are:

Lyman P. Clark, president; Don H. Packer, vice-president; M. B. Towman, secretary and treasurer; C. H. Hunter, R. E. Corrigan, Tom Smith, W. A. Tanner, P. A. Kelley.

Mention should be made of Millie Marlowe and her troupe of girls, whose series of spirited revues, different each night, added materially in making the show a success.

First Congregational Prayer Meet Planned

M. L. Hoblit will lead the prayer meeting Wednesday night at First Congregational church. The subject will be "The Saviour and His Disciples."

Keen Film

Scene from "Oh, Doctor!" now showing at the Glendale theatre. The picture is declared to be unusually good. Reginald Denny is the star.

Reginald Denny, who gained popularity through his fast-moving films, "Sporting Youth," "The Reckless Age" and "The Abysmal Brute," goes even farther toward fame in his latest Universal-Jewel production, "Oh, Doctor!" now showing at the Glendale theatre. The story, which was written by Harry Leon Wilson, ran serially through The Saturday Evening Post. Harry Pollard directed.

"Oh, Doctor!" is a combination of comedy, humor, satire and romance, telling the story of a hypochondriac who finally, because of love for his beautiful nurse, becomes transformed into a young man of such decided action that the hazards he engages in become a source of consternation to those who have his interests at heart.

Denny takes the part of the young hypochondriac, Rufus Billups, Jr., who worries about the state of his health to the exclusion of every other interest in life.

The nurse is played by Mary Astor, and others who are in the cast are Otis Harlan, William Mong, Tom Ricketts, Lucille Ward, Mike Donlin, Clarence Geldert, Branche Payson, George Kuwa, Martha Mattox and Helen Lynch.

SINGLE EARRINGS MARK NEW STYLE

Double Adornment For Noise Detectors of Milady Ancient History

By AILEEN LAMONT
Special Correspondent of The Glendale Evening News, Copyright, 1925

NEW YORK, March 16.—It is getting so that a demand for a pair of earrings is almost as unexpected as twins. One is enough, according to the present fashion. This style has grown out of the fact that one ear is now allowed to peep slyly from concealment. It is adorned with a long dangling earring, dropping almost to the shoulder. The coiffure is carefully arranged to cover the other ear and the hat is pulled down over it for further concealment.

The new countess of Oxford, who as Margot Asquith has set countless people both in England and America by the ears, is one of the few women in London today who never wears earrings. In fact, all jewelry is taboo with her. This is remarkable for, although she has always been known to hate shams, she has enough real gems to cover a Burmese idol.

Flounces Plus Pleats

The flounce and the pleat have been the outstanding feature of the spring styles. Why not both? That is the question the French designers have asked and they answered it by designing a frock of black crepe, the bodice of which is trimmed with silver lame. The skirt is composed of two deep flounces of crepe, accordion-pleated. Similar pleated flounces appear at shoulder, elbow and wrist.

Wear a scarf and you can't go wrong, no matter where you wear it. The latest position for these costume adjuncts is not down from the shoulders but up from the hem. The loop of the scarf is caught at the hem by a cluster of artificial flowers and the ends draped upward to tie at the opposite hip in a big bow.

A charming hat just imported here carries out the prevailing note of a combination of materials. The small round high crowned shape is of Bengal braid with a short visor of black satin. It is trimmed with a wide satin ribbon, plain in front but decorated with a close row of pink satin roses around the back. A scarf of satin about two inches wide is worn with it. On the ends of this the row of roses is duplicated.

Junior Club to Hold Church Party Tonight

The Junior High school department of the Central Christian church will hold a party tonight at the church bungalow. Mrs. C. A. Cole, superintendent of the department will be in charge.

Of the 299,927 civil servants now employed by the British government, 141,730 are ex-service men.

NEW THEATRE PLANNNED BY PLAYERS

Structure to Cost $200,000 To House Dobinson Dramatic Plays

A theatre for the spoken drama, to cost in the neighborhood of $200,000, was announced at Glendale Playhouse Saturday night by Michael J. Phillips, personal representative for Mrs. Dobinson. The announcement came during a between-the-acts speech during the performance of "Barnum Was Right" by the Dobinson Players. William S. Sparr, it was stated by the speaker, is the man behind the project, and he has associated with him other capitalists who are ready to move as soon as conditions warrant.

"When the new theatre will be started depends entirely upon Glendale," said Mr. Phillips. "If the patronage now being accorded the Dobinson Players continues to increase as it has increased the past few days, the inference will be that Glendale is ready for a playhouse. If the interest in the splendid performances which the company is giving lags, then the new theatre recedes into the distance.

Hope for Glendale

"If, indeed, it does not go elsewhere. The backers of the project believe that the whole section surrounding Los Angeles will continue to grow as a result of the natural advantages of oil and climate. Some districts will grow faster than others and show themselves more thoroughly awake to their opportunities. If Hollywood or Pasadena or some other town in the San Fernando valley shws itself a better amusement prospect than Glendale, then inevitably that other town or those other towns will be entitled to very serious consideration.

"But I hope and believe that Glendale is ready for the new theatre and that it will be built here during the coming summer."

SHADE TREES ARE URGED BY ARTIST

Landscape Gardener Tells Value of Palm Variety To Any Community

"Editor, The Evening News:—It is pleasing to see women taking the lead in the saving of our trees and the beautifying of our substantial community. According to Luther Burbank, our environments have a great deal to do with our physical welfare as well, as especially so in the molding of character—hence the school grounds ought to have our special attention.

" 'Poems are made by fools like me,
But only God can make a tree.'

"In taking a bird's eye view of the whole landscape from the top of our valuable hills one is impressed with the fact that there has not been a proper co-operation among the residents along a street in the planting of the same kind of trees in the parkways, although it must be admitted that the palms certainly show up beautifully along several streets.

Palms Suggested

"As Central avenue evidently will be one of the main streets for people to 'take to the hills,' would it not be advisable to plant Cocos Plumosa palms in the parkways all along Central avenue?

"These palms, with their beautifully bending branches, seem to wave a welcome to the wayfarer as he moves along toward the hills, giving him inspiration as well as recreation while he is on his way. And as they grow up they fit in so finely in the setting of the whole lanscape.

"NIEL KLOGAARD,
"Landscape Gardener,
"1305 North Central."

Rev. Edmonds Talks on John Brown Meetings

"After the John Brown meetings—what?" was the basis for a talk given by Rev. W. E. Edmonds to the young people of the senior intermediate C. E. society of the Presbyterian church at the regular weekly meeting held at 6 o'clock last night. Rev. Edmonds stressed these three points, Bible study, for as we read from it we shall grow in spirit and knowledge of the word, prayer—not artificial, but really consecrated prayer, loyalty, to society and church.

The meeting was conducted by the prayer meeting department, Miss Alice Huston in charge. The topic for night service was, "John Brown Echoes." "The Riches of Love" was sung by the Ambassador quartet of the society, composed of Spencer Jewell, Harold Parker, Fred Fallis and Edward Mishler. The executive committee will meet Tuesday, at 8 p. m. at the church, and the monthly business meeting will be held Saturday night at Mildred Sooy's residence, 658 West California.

Java is to have a 30,000 horsepower hydro electric plant which will furnish power to many industries and cities.

COMMENT by GIL A. COWAN

Advances of the medical science in the determination of those things which affect life and growth were revealed to members of the California Legislature in addresses delivered at a hearing given two dairymen's bills.

Dr. William Hassler of the San Francisco health department told how since 1917 the vitamins and other accessory food values had become paramount to calories in the eyes of the adventurers of the realm of research.

Fresh meat, milk, butter, cheese, green leafy vegetables, potatoes, fruits and natural fats came in for their share of praise. Particularly is whole milk and whole wheat bread valuable while animal fat is absolutely essential. It cannot be replaced by skim milk, or oleaginous fats, although they are good for particular purposes such as cooking, candy manufacture and pastry.

Also, high praise was given uncooked foods, and by that one must exclude sterilized, pasteurized and boiled edibles, although they are also good in instances.

Faddists have weaned the public from many of the customs of centuries standing. They have us eating nuts on the half shell, stewing oysters, boiling water, cooking the life out of vegetables and avoiding the meat of the cow. No two schools of correct eating agree, and what was accepted ten or fifteen years ago as a discovery has been disproved by new discoveries in the last seven years, the doctor indicated.

This writer is not an authority. But the simple life with temperance in everything no doubt is more ideal than to follow a fad to an early grave. Also, we should be careful in accepting new theories as conclusive, for they are not always so.

At another legislative hearing on Chinese herbs, which the writer had the pleasure of listening in upon, it was learned that European and American doctors were extending their research work to the orient to learn the potency of herbal remedies unknown to the pharmocopeia.

The world was astounded by the cure of leprosy coming from a tree; the public seldom realizes that quinine also comes from a tree; that cascara is a root, as is ginseng and many other homely remedies.

Eventually the Chinese are going to uncloak the secrecy which surrounds their herb business. American born sons of these oriental compounders of nature's remedies are graduating from our medical colleges. One of these stated before the assembly medical and dental committee:

"The physiological effects of our Chinese herbs are known."

What a wonderful field for research!

RADIO CHIEFTAIN TO CLEAR MIX-UP

New York Problem Becomes So Troublesome Boss Seeks Solution

By ROBERT MACK
Special Correspondent to The Glendale Evening News, Copyright, 1925.

WASHINGTON, March 16.—Judge Stephen B. Davis, solicitor of the department of commerce and chief arbitrator of the radio world, plans to give the broadcasting medley in New York City his personal attention. He expects to go to New York within a few days to confer with the owners of all the metropolitan broadcasting stations and the promoters of several of the proposed new plants.

The New York situation admittedly is the most troublesome in the country. Beginning in a small way in Newark, radio has advanced into the heart of Manhattan and reared its towers in a dozen or more spots on and near Broadway. In addition to the problem of heading off more newcomers, the government wants to find some way in which the new McAlpin hotel station, WMCA, can be fitted into the class B scheme of transmission. For the time being, WMCA is doing its best to keep on the air and at the same time out out of way of its better established rivals.

Time-Splitting

There is little possibility that any further time-splitting agreements can be arranged among the New York stations. WJZ and WEAF are fixtures on exclusive wave lengths. WJY already splits time with WOR at Newark; WGBS shares its hours with WAHG, at Richmond Hills, and WEBJ and WFBH divvy up on the low wave bands. WNYC, on 526 meters, and WHN, on 360 meters, are at present on indiyidual wave lengths and keeping on the air throughout most of the day. Any suggestion that either of them give away part of its time probably would be very distasteful.

Following his conference with the New York stations, it is quite probable that Judge Davis will make a similar visit later in the month of April. The air radio situation, although not quite as bothersome as that in New York, is a problem in view of the plans made for a new class B station to be operated by the Wrigley interests.

Conditions on the Pacific coast, although they may require personal attention later on in the year, have worked out fairly satisfactorily under the new allocation plan.

The Gateway
SAN FERNANDO ROAD & BRAND
"Meet me at the Gateway" 7:00 and 9:00

TODAY AND TUESDAY
DOUGLAS FAIRBANKS in
"THIEF OF BAGDAD"
This beautiful story of romance and adventure abounds in happenings of astounding and unbelievable magic.
No Advance In Prices
Also Stereoscopic Surprise Comedy
Matinees at 2:30 Saturday and Sunday and Holidays
If you see a good picture advertised in the big city papers, you may be sure it will be shown at the Gateway Theatre sooner or later.

OUR NEW
WALL PAPER
HAS ARRIVED
MANY NEW PATTERNS AT VERY REASONABLE PRICES
Garden Seeds, Hose, Lawn Mowers are in season. A complete line of the best brands.
We are distributors for the
Schlage Button Lock
A secure, serviceable lock at a resonable price
Builders Hdw. & Supply Co.
Broadway at Glendale Ave., Glendale
"Home Service at L. A. Prices"

KIEFER & EYERICK
FUNERAL DIRECTORS
LADY ASSISTANT

LIMOUSINE AMBULANCE
PROMPT SERVICE DAY AND NIGHT
Phone Glendale 201 305 E. Broadway

Los Angeles Gas and Electric Corp.
PREFERRED STOCK
At $91.00 Per Share to Yield 6.6%
Can be bought for all cash or partial payment plan—$5.00 cash, $5.00 per month. Interest at rate of 6% per annum paid on all installments. None charged on deferred payments.
Glendale Office
119 East Broadway
Phone Glen. 3420
E. M. HODGMAN, District Representative

When In Need Of Lumber Call
Lounsberry & Harris
3122 San Fernando Road
Phones Capitol 4295 Capitol 4296
We Make No Extra Charge For Delivery

Glendale Crystal Ice Company
is serving its customers regularly, having arranged for a plentiful supply of ice. We also have ice for sale at our plant to any of our customers who are in the habit of calling for it.

MAY I WRITE YOUR FIRE INSURANCE
WINNIFRED TRAVER
Insurance and Surety Bonds
129½ S. Orange St. Phone Glen. 3827

EXCAVATORS, ATTENTION!
FREE DUMPING GROUND at Tropico Bridge, Los Feliz Blvd.
THOS. KELLY & SONS
601 Hill Street Building Los Angeles

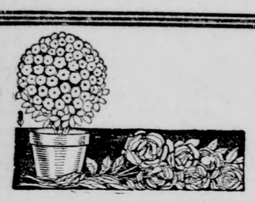
SPECIALS
FOR THIS WEEK
These specials are offered on the highest quality merchandise on the market. The expert advice of our landscape architects is always at your disposal.

Snapdragon	25c	Verbena Giant Mix.	35c
Stock Perfection Mix	25c	Verbena Giant, Pot Grown, Assorted Colors	65c
Penstemon	25c	Cineraria	40c
Corn Flowers	25c	Pansies in box	40c
Scabiosa	25c	Viola Blue	40c
Lobelia	35c		

NISHI NURSERY CO.
1603-9 E. Colorado Blvd. Glendale 292-W